1963

"Milford: A Look Back"
excerpts from the
collection by Robin Philbin

The

OAK LILY and IVY

1963

Editor-in-chief ..... Brenda Nohr
Literary Editor ..... William Tosches
Business Manager ..... Robert Bodio
Photography Editor ..... Jean Iannitelli
Sports Editor ..... John Pyne

MILFORD
MASSACHUSETTS

FOREWORD

We, on the threshold of life, turn back now for a glance to our four years of high school. Though the purpose of this book is to serve as a reminder of our undergraduate activities and companionships, successes and failures, joys and sorrows, dreams and realities, we have attempted to produce this edition in a form which is original and expressive of our own particular talents and ideals.

So to you, our friends and classmates, we present Oak, Lily, and Ivy, 1963.

TABLE OF CONTENTS

Dedication 4

Administration and Faculty 6

Graduates 16

Who's Who 38

Extra-Curricular 64

Athletics 112

Publicity 122

"Milford: A Look Back"
excerpts from the
collection by Robin Philbin

DEDICATION

J. Francis Cahill

Throughout our four memorable years at Milford High School, we have admired and respected him for his patient instruction, both as a teacher and as a coach. We will long remember and be grateful for his warm friendship and sincere advice.

We, the 1963 graduating class of Milford High School, proudly and sincerely dedicate this, the seventy-ninth edition of Oak, Lily and Ivy, to J. Francis Cahill.

Mr. Cahill in his Naval Career.

All-around high school athlete.

June —1954 Holy Cross 25th Reunion.

Holy Cross Baseball Days.

Mr. McGinnis awards a diploma to a '62 graduate.

ADMINISTRATION AND FACULTY

Dear Members of the Class of '63:

The School Committee is pleased to offer its congratulations to the members of this year's graduating class. You are the proud product of the efforts of the teaching staff and school administration. The forward movements in human welfare become possible only from correct education. Civilization advances in accordance with the quality of teaching service and the influence of good teaching extends through generations. We trust your success in the future as responsible citizens will reflect honorably on Milford High School. Not withstanding the complexities of our modern age we feel certain that your training will cause you to seek higher values, both industrial and social, and your actions will cause society to reach higher levels.

Robert E. McGinnis,
Chairman, Milford School Committee

SUPERINTENDENT OF SCHOOLS

The graduates of 1963 will leave Milford High School with the prospect of facing the greatest challenges as well as marvelous opportunity in these pioneer days of nuclear achievement and space exploration.

I join with your teachers in the hope that you have profited from our offerings, our teaching and our guidance. Together we pray, that as you leave our school, you are well equipped academically, disciplined in your study attitudes and habits and strong in character.

Last year's class was the centennial class to graduate from Milford High. Your class starts a new century of graduates, and I am confident that your achievements and accomplishments will be outstanding as you embark on new vistas and new horizons.

In an especially friendly, yes fatherly way, I humbly invoke the Almighty's choicest blessings upon each and every one of you.

May your future abound in success and happiness!

David I. Davoren,
Superintendent of Schools

Superintendent of Schools David I. Davoren

Pictured during an executive session are Attorney Pacifico De Capua; Mr. Michael J. De Cesare; Dr. Thomas DePalo; Mr. Robert McGinnis; Attorney Alfred B. Cenedella, Jr.; Mr. Ernest Lombardi; Supt. of Schools, David I. Davoren.

SCHOOL COMMITTEE

The Milford School Committee has earned our deepest gratitude for their excellent work. They are striving to better the educational facilities offered in Milford's public schools, and thereby to produce more intelligent, responsible citizens.

This year the school committee is sponsoring the Harvard Evaluation Committee. The purpose of this evaluation is to secure a sound appraisal of the quality of our school and to encourage the staff to seek better materials and procedures in order that improvements would be likely to result.

Discussing possible improvements in the school system are Chairman Robert McGinnis and Vice-Chairman Alfred B. Cenedella, Jr.

PRINCIPAL'S OFFICE

Graduation from high school signifies the beginning of a new phase in your life. The future will be full of responsibility and hardship. I fervently hope that the high school has prepared you to meet your role in life with the moral integrity so rare and so cherished in individuals. My sincere wishes for your future success.

Mr. Joseph J. Tosches, principal, converses with a member of the Harvard Committee.

Miss Pierina Ramelli instructs her senior office assistants.

Pictured here are members of our English and Language Departments. Front row from left to right: Miss Marie Cenedella; Mr. Anthony Villani, Head of Language Department; Miss Sadie O'Connell, Head of English Department; Mr. J. Gerard Sweeney, and Miss Philomena Colavita. Back Row: Mr. Rene Morrisette; Miss Mary Burns; Miss Dorothy Callahan, and Mr. Michael Powers. These dedicated teachers instruct us in English, French, Italian, German, and Latin.

Mr. Sweeney had promised that we should see Robert Frost at his next lecture in Boston.

This picture was taken a few months before Robert Frost died.

The Social Studies Department consists of such subjects as Modern European History, World History, United States History, Problems of Democracy, Economics and Law, Geography, and Civics.

The teachers in this department are seated from left to right: Dr. John DeSalvia; Mr. J. Francis Cahill; Mr. Gabriel DiBattista, head of the department; and Mr. Irwin Macklow. Standing from left to right are Mr. Benjamin Consoletti, Mr. Paul Scagnelli, and Mr. Charles Espanet.

Mr. Macklow, a new member of the faculty, is shown pointing out Milford on the map.

Responsible for starting scientists and mathematicians on their way are Mr. John Calagione; Mrs. Nancy Diebert; Head of Department, Mr. Nello Allegrezza; Miss Dorothy Callahan; Mr. Anthony Giorgi. Standing: Mr. Angelo DiDomenico; Mr. Charles Brucato; Dr. John J. DeSalvia; Mr. Benjamin Consoletti; Mr. Charles Espanet.

This year a course in modern mathematics has been inaugurated by Mr. Allegrezza. Many steps have also been taken to give the students a sound basic training with modern laboratory facilities. This year two new teachers have entered the department and already they have gained the admiration and respect of the students.

Mr. Giorgi and Mr. DiDomenico attempt to teach Frank Cupka both math and science at the same time.

Our physical education department gathers to pose for this picture. Mr. John Calagione, our head football coach, brought in a successful season for both football and track and field.

Dean of coaches Mr. J. Francis Cahill, present coach of the cross-country team, has seen many winning seasons during his career.

Mr. Joseph Stoico, a former Scarlet stand-out, now coaches baseball, football, and J. V. basketball.

Coach of the freshman football team is Mr. Anthony Ferante, who produces the future stars of our varsity squad.

Mr. Paul Scagnelli, our newly acquired line coach, was a main factor in the Scarlet's successful season.

David Scagnelli seems to be thinking of his future coaching days.

Pictured here is our Business Department consisting of the following teachers: from left to right are Mrs. Beatrice Klein; and Miss Agnes Lynch, head of Business Department; Back row: Miss Margaret Pyne; Mr. Paul Scagnelli; and Miss Josephine Calarese.

The Subjects taught are: Business English; Typing; Business Mathematics; Bookkeeping; General Business; Stenography; and Economics and Law.

Mrs. Spita pauses for a pose with one of her senior students.

Mr. Ben Lancisi, band instructor, is pictured during his busy schedule.

Art instructor Mr. David Casey and Richard Dupuis discuss modern art with Ronald Julian.

Our guidance directors Miss Catherine Curtin and Mr. Harold Moran are pictured during an important conference.

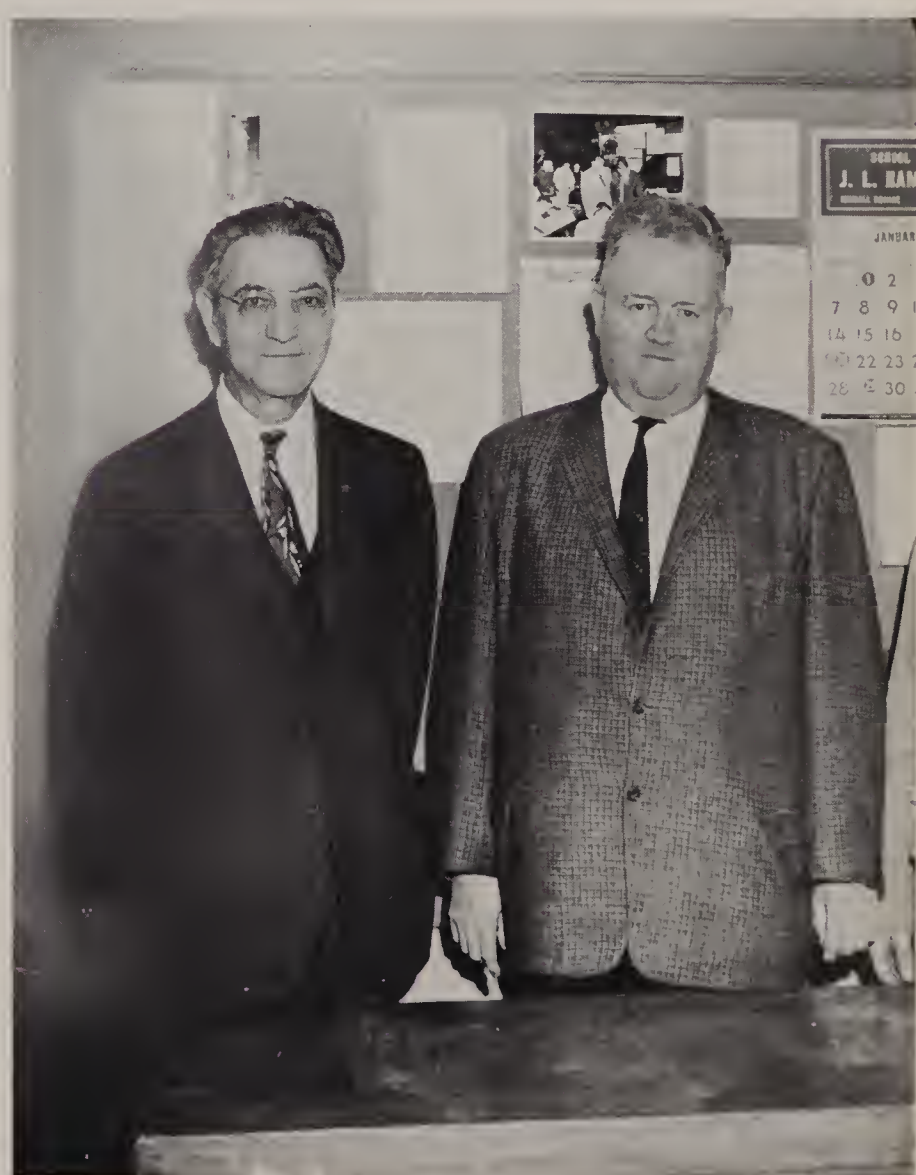

Pictured above are Mr. Alex DiGiannantonio, music director, and Mr. Philip O'Donnell, librarian.

MILFORD HIGH SCHOOL
MILFORD, MASSACHUSETTS

June 12, 1963

... Today we stand on the thresholds of our lives. Four years have come and flown swiftly by into the seas of our memories while we progressed from adolescence to young adulthood. In these four years we have undergone many changes. We have grown in stature, and for all our nonchalance, we may even be a bit wiser. Our outlooks on life have broadened considerably, and we have learned to understand the many things which make up the complex world and society in which we live.

In all, it has not been a bad experience, bothersome at times, but always worthwhile in the end. Now, as seniors, we stand ready to take our positions in the space age of the twentieth century. . . . . .

Senior class officers, from left to right, are Vice-President Roberta Diotalevi, Treasurer Thomas Creasia, President Paul Davoren, and Secretary Leslie Balzarini.

SENIORS

History of the Class of 1963

As we look back on our years in Milford High School, we remember many pleasant and a few unpleasant things. Each of us has his own private memories that he will keep with him forever. The one thought that occurs to everyone is how quickly the years have sped by.

The year 1959 is an important one in the history of Milford High School, for in September of that year, we, the class of '63, entered the Halls of M.H.S. This event was both important to us, and, shall we say, unforgettable to the faculty. Now there was a new power in the race for school supremacy. We started on the bottom rung of the ladder as mere freshmen under the auspices of the mighty seniors. Again and again our cause was defeated, but we fought on.

Showing our good judgment even in our young and foolish days, we completed our freshman class election and ended up with four very able leaders. Tall, blonde Billy Hubert rose to be President with petite Kathie Moro as Vice-President. Pretty Leslie Balzarini took up the pen as Secretary, and lucky Billy Tosches, as Treasurer, got to handle all our money.

For the first time we were exposed to many various courses, a choice of subjects, large numbers of upperclassmen, and, seemingly, mass confusion in the halls. Then with the passing of the summer of 1960, we advanced another rung and became sophomores, or "wise fools." The aptness of this definition is still to be decided.

During our sophomore year sadness swept throughout the school with the death of our beloved Mr. Metcalf. We feel honored to be the last class to know him for an entire year and shall always remember him.

Another summer and we reached the Golden Year — we were juniors. At last we really started to function as a class. Indeed, who shall forget our Junior Prom with lovely young ladies in beautiful gowns escorted by handsome, beaming young men? We received our rings, and, thanks to our ring committee, we were all overjoyed with our purchases.

To lead us in our important junior year projects, we elected Robert Pagnini as President, Kathie Moro as Vice-President, Leslie Balzarini as Secretary, and Tom Creasia as Treasurer.

It was during our junior year that everyone entered the full swing of social affairs. There were dances and football games, of which, incidentally, we won four in our senior year. We joined clubs, went to basketball and baseball games, attended the senior play, and joined in many other activities. Who shall forget our Thanksgiving Day game with Walpole? Or the rallies—inspired by Mr. Allegrezza? Or the Town Series with

St. Mary's (What did happen to that bugle, Mr. Tosches?) Or the Science Fairs—particularly Bill Pagnini's projects?

Under the direction of Dr. DeSalvia, a Key Club was started during our senior year for boys of each class. The Key Club began its program with a dance co-sponsored by our cheerleaders and at Christmas aided the Salvation Army by reconditioning toys for the needy.

The Business Club, initiated the previous year, continued to blossom under the able leadership of our highly-efficient, business-minded seniors.

Pranks and personalities became more prevalent. Odd smells drove students and teachers from B-4 and A-14 and rendered the rooms uninhabitable for days.

One bright morning in May of 1962 our energetic juniors, following in the tire tracks of our famous chemistry teacher, cycled their way to school via Main Street. Unfortunately, this feat was not looked upon with favor by our principal. This same May marked a very successful cafeteria strike, for which we were chastised severely. But now, as seniors, we know better.

About the same time, good natured Mr. Allegrezza was plagued with "For Sale" signs, boulders, and assorted paraphernalia scattered on his front lawn.

During the summer before our senior year, the High School Library was recatalogued and began to function very efficiently. With the end of this summer we returned to school with new vigor, determined to make our last year at M.H.S. memorable, exciting, and profitable.

We elected our class officers, the most important of all four years; for they will lead us not only through one year, but through all our remaining years and our many class reunions. To do this leading, we chose Paul Davoren as President, Roberta Diotalevi to help him as Vice-President, Leslie Balzarini, who must have writer's cramp at the end of her four years as Secretary, and Tom Creasia as Treasurer.

Our basketball team was honored with a new coach — the first time Milford High has had a coach not on the staff at school. We feel Coach McGovern did a great deal with our team.

The evaluation of Milford High School took place all during our senior year; first by a state committee, and then by a Harvard Committee. The School Committee need not have spent so much money on outside opinions. They had only to ask us, the all-knowing seniors, what our opinion of Milford High was. Through our four years, the school has continued to grow and continued to improve. The facilities were not the best at times, but we managed to learn and reap knowledge. However, there was one facility which we lacked, and we paid for it — a gym. Our basketball team suffered the most. Our auditorium left much to be desired. In fact, conditions became so bad, at last it was declared illegal to hold our games there, and all our games were played in the Armory.

In our senior year, we took more tests, College Boards, achievements, made applications, studied, and did homework; but somehow there was always plenty of time for "extra-curricular activities." We planned our Graduation and Senior Week activities. We realize with mixed feelings of sadness and joy that this, our graduation day, marks the beginning and not the end of many happy and prosperous years.

Louis R. Acquafresca

199 Purchase Street

Nickname: Freshwater

Ambition: Criminology

Pet Aversion: Cutthroats

Activities: Baseball 1, 2, 3, 4; Basketball 1, 3, 4; Football 1, 2, 3, 4; Student Council Treasurer 4; Key Club 4; Science Club 4; M. H. S. S. A.; Senior Music.

Milford High School's All American . . . popular on the gridiron, the diamond, and on the street . . . can usually be seen driving around in his big white convertible . . . wants to be a criminologist . . . the outlaws had better watch out for Detective Lou.

Francis R. Allen

Jionzo Road

Nickname: Frank

Ambition: Lawyer

Pet Aversion: Getting up in the morning

Activities: Freshman basketball; German Club; Science Club 1, 2; Science Fair 1, 2; Bulletin Board Committee; M. H. S. S. A.; Senior Music; O.L.I.

Strong and handsome . . . full of life . . . an apt and quick-witted student . . . usually seen in his green Buick . . . an excellent bowler and golfer . . . a Camel man from way back . . . a good friend and one of M.H.S.'s best natured students.

Matthew Annantuonio

21 West Maple Street

Nickname: Matty

Ambition: Commercial Artist

Pet Aversion: Eating

Activities: Dante Club; Art Club; Science Club; Milford representative in trade show; Science Fair; M.H.S.S.A.; Senior Music.

Polite . . . considerate . . . well-liked . . . always seen with his friend Richard . . . gets along well with others . . . artistic . . . likes the out of doors . . . we think Matty will succeed as an artist or whatever he pursues.

Louis William Bagaglio

103 East Main Street

Nickname: Lou

Ambition: Wentworth

Pet Aversion: Barking dogs and yelping Indians

Activities: M.H.S.S.A.; Band 1, 2, 3, 4; Dante Club 3, 4; Senior Music.

Reserved . . . usually found in the band room practicing on his clarinet or working at the Sunoco Service Station . . . has a smile and a big "Hi!" for all . . . a pleasant boy to know.

Leslie Balzarini

15 Middleton Street

Nickname: Les

Ambition: Secretary

Pet Aversion: Barbers

Activities: Class Secretary 1, 2, 3, 4; Student Marshall 3, 4; Ring Committee 3; Science Fair 1; M.H.S.S.A.; Art 1, 2; Senior Music.

Pretty . . . quiet and reserved in class, but her friends know differently . . . very popular . . . dainty . . . our class secretary for four years . . . very stylish in her appearance . . . dislikes knee-socks that fall . . . prefers barbers . . . usually seen with Ann.

Rosemary Bega

63 Beaver Street

Nickname: "Shorty"

Ambition: Secretary

Pet Aversion: Hypocrites

Activities: M.H.S.S.A.; Business Club 4; Sewing Club; Senior Music; Office Assistant.

Cute . . . petite . . . popular with everyone . . . flashing blue eyes . . . usually seen on the streets looking up telephone poles . . . loves to engage in conversation . . . her personality shows that good things come in small packages.

Carol Ann Bellantuoni

19 Glines Avenue

Nickname: Bridget

Ambition: Secretary

Pet Aversion: Afternoon sessions

Activities: Senior Music; Budget Club; M.H.S.S.A.

Talkative . . . carefree and pleasant . . . Carol prefers giggling to seriousness . . . loves to walk and drive . . . always fixing her curls . . . happy . . . easy to get along with . . . no temper . . . very friendly . . . stylishly outfitted.

John Biello

1 Westbrook Street

Nickname: Big John

Ambition: Major in Business

Pet Aversion: Grouchy and Gabby Girls.

Activities: Baseball 1, 2, 3, 4; Basketball 1, 2, 3, 4; Key Club; Milford Town Team Baseball; M.H.S.S.A.; Dante Club; Senior Music; O.L.I.

A little bundle of dynamite on the baseball diamond and the basketball court . . . likes a good argument . . . very mischievous . . . a favorite in A-8 . . . a Romeo with the girls . . . enjoyed the trip to Johnstown with the Town Team very much.

Robert F. Bodio

57 Mt. Pleasant Street

Nickname: Cheyenne
Ambition: C.P.A. and Millionaire
Pet Aversion: Term tests
Activities: Student Council 1; Bulletin Board Committee; Football 1; Basketball 1, 2; Cross Country 2, 3, 4; Social Committee 2, 3; Scholarship Committee 4; Latin Club 2; French Club; Science Club 3, 4; Chess Club 2; Key Club 4; Prom Committee; M.H.S.S.A.; Track and Field 4; Senior Music; Science Fair 1, 3, 4; O.L.I.

Girls, Girls, Girls, Yes Sir, that's our Bob . . . has a passionate dislike for term examinations, but takes them in stride . . . buoyant personality that's bound to please . . . a philosophical touch proves Bob to be M.H.S.'s Catcher in the Rye.

Samuel Bonasoro

63 Pine Street

Nickname: Sammy
Ambition: Millionaire
Pet Aversion: Conceited Girls
Activities: Basketball 1; Football 1, 3, 4; Band 1, 2, 3, 4; Business Club Treasurer 4; Track and Field 4; Budget Club; Senior Music; Minstrel Show 1, 2; Musical Comedy 3, M.H.S.S.A.

Mischievous . . . has a great sense of humor . . . prefers blondes . . . always ready to crack a joke . . . can usually be heard arguing with "Big John" . . . Sammy has a pleasing personality and a wealth of friends.

Ronald Boni

23 Freedom Street

Nickname: Ronnie
Ambition: Jockey
Pet Aversion: Corners and guide posts on Dilla Street
Activities: Cross Country 1, 2; Track and Field 1; M.H.S.S.A.; Senior Music.

Friendly . . . nonchalant . . . usually quiet—but can roar with laughter . . . likes money in his pocket—spends most of it on his "hot" 53 Ford . . . appears shy, but beware! . . . likes sophomore girls . . . often with Mike.

William Boudreau

25 Madden Avenue

Nickname: Bud
Ambition: Automotive Technician
Pet Aversion: Defective speed equipment
Activities: M.H.S.S.A.; Business Club; Senior Music; Art Club; Budget Club.

Friendly . . . fun-loving . . . crazy about cars . . . one of the boys . . . Billy has a terrific sense of humor . . . always has a big "hi" for everyone . . . best of luck, Bill.

James Burford

52 South Main Street

Nickname: Jim

Ambition: Business Manager

Pet Aversion: Room Slips

Activities: Science Club 3, 4; Dante Club 4; M.H.S.S.A.; O.L.I.; Budget Club; Senior Music.

Sincere . . . quiet? . . . a good friend to have . . . is well known for his corny jokes . . . there is always fun when Jimmy is around . . . has a tremendous personality and is always ready for a good time.

Ralph Anthony Calzaloia

8 Iadarola Avenue

Nickname: Calzi

Ambition: Enter Business Field

Pet Aversion: Girls who are going steady

Activities: Red Cross Committee; Bulletin Board Committee; Student Council 2; Prom Committee; M.H.S.S.A.; Senior Music; Football 1.

"One of the boys" . . . well-liked by all . . . the sharpest dresser in our class . . . can always be seen riding around . . . forever ready with a humorous remark . . . good looking but dislikes the subject of dimples.

Frederick Calzone

Cape Road

Nickname: Fred

Ambition: Mechanic

Pet Aversion: Stubbornness

Activities: M.H.S.S.A.; Senior Music.

Easy going and likable . . . Fred runs a 50-yard dash to make the eight o'clock bell . . . likes to drive his Rambler all over town . . . . . always has a smile for everyone.

Daniel Canal

70 Mount Pleasant Street

Nickname: Danny

Ambition: Mechanic

Pet Aversion: School

Activities: Hockey; Baseball; M.H.S.S.A.; Senior Music.

Good-looking . . . contagious laugh . . . dislikes homework . . . he can really lift the hockey puck . . . well-liked . . . a ladies' man . . . homework never interfered with Danny's social life . . . excellent mechanic . . . has a wild green and red hot-rod Ford.

Dennis Joseph John Candini

4 Pond Street

Nickname: Jack
Ambition: Goalie for Boston Bruins
Pet Aversion: "Rat"
Activities: Football 1; Baseball 2; Basketball 1; Cross-Country 2, 3, 4; M.H.S.S.A.; Art Club; Science Fair; Social Committee; Senior Music.

Prankish . . . humorous . . . loves hockey and the Bruins . . . dislikes Rats . . . usually seen with a hockey stick . . . a practical joker . . . usually situated around the corner or in a '57 Chevy . . . Jack is the undisputed master of the ice.

Frances Capuzziello

18 Congress Terrace

Nickname: Frank or Francie
Ambition: Nurse
Pet Aversion: Homework
Activities: National Honor Society; Debating and Dramatics Club; Science Club; Future Nurses Club; Dante Club; School Newspaper; Class Play; M.H.S.S.A.; Senior Music; Glee Club; Latin Club; Science Fair; O.L.I.

Friendly . . . a peaches-and-cream complexion . . . meticulous . . . attractive . . . a hard worker and beautiful blusher . . . A-4's gum chewer . . . proficient sewer . . . the baby expert of Milford Hospital . . . seldom seen without Janice or Jo . . . she'll be a fabulous nurse.

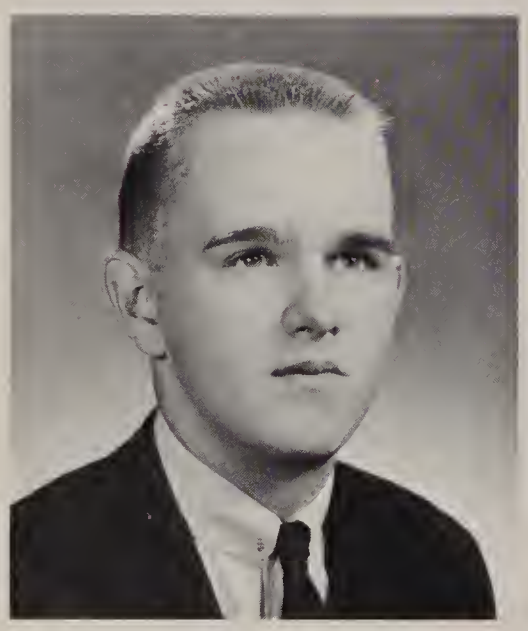

David Francis Casey

26 Chapin Street

Nickname: Dave
Ambition: Enter Business Field
Pet Aversion: Girls and Oldsmobiles
Activities: M.H.S.S.A.; Basketball 1, 2; Senior Music; Student Marshall.

Good-looking . . . suave . . . sharp dresser . . . very friendly . . . well versed on cars in the area . . . a tremendous authority on girls . . . can be seen with the clan . . . Dave's warm smile will make him many friends.

Richard William Cenedella

Haven Street

Nickname: Dick
Ambition: Electronic Technician
Pet Aversion: None
Activities: Band 1, 2, 3, 4; Science Club; M.H.S.S.A.; Science Fair; Senior Music.

Well-liked . . . studious . . . has been accused of being tall, but prefers short girls . . . quiet (?) . . . can always be seen in the cafeteria with Matt . . . a good student . . . an avid outdoorsman.

Theresa Angela Chiccarelli

7 Taylor Street

Nickname: Chick

Ambition: Hairdresser

Pet Aversion: Term Tests

Activities: M.H.S.S.A.; Sewing Club; Office Girl; Senior Music.

Attractive . . . very neat . . . has a smile for everyone . . . talkative . . . always up to something . . . champion gum snapper . . . Terry will always be looked upon as a true and sincere friend.

James Church

354 Purchase Street

Nickname: Jimmy

Ambition: Undecided

Pet Aversion: 8:00 A.M.

Activities: Basketball 1; Science Fair 1; M.H.S.S.A.

Quiet . . . carefree . . . a good friend . . . dependable . . . can be seen shooting birdies on the golf course . . . a Purchase Street hunter . . . always well composed . . . puts effort into everything.

Sheila Ann Ciavattoni

14 Alden Street

Nickname: Sheila

Ambition: Nurse

Pet Aversion: The Navy

Activities: Dante Club; Future Nurses Club; Junior Prom Committee; Science Club; Science Fair 2; Sewing Club; M.H.S.S.A.; Senior Music; Dramatics and Debating Club; Budget Club; O.L.I.

Cute . . . popular . . . always causing a scene . . . fun-loving . . . flirtatious . . . never misses out on a good time . . . great dancer . . . has many friends and a sparkling personality . . . a fashionable dresser . . . there is never a dull moment when Sheila is around.

Nancy Jane Clark

26 Pleasant Street

Nickname: Archie

Ambition: Further education

Pet Aversion: Getting out of bed early for school

Activities: Art Club; Sewing Club; Senior Music; Science Fair; Budget Club; M.H.S.S.A.

Seems quiet . . . when alone . . . otherwise!!! . . . always friendly . . . lots of fun to talk with . . and be with . . . hates Monday mornings . . . always in a hurry . . . to give someone a helping hand . . . always has a smile.

Margaret Ann Colucci

2 Howard Street

Nickname: Peggy

Ambition: Practical Nurse

Pet Aversion: '51 Fords

Activities: M.H.S.S.A.; Senior Music; Budget Club.

Friendly . . . easy-going . . . has a good sense of humor . . . sometimes quiet—sometimes . . . always smiling . . . can be argumentive . . . but not too often . . . we wish you the best of luck in the coming years.

Pasquale Compagnone

87 High Street

Nickname: Pat

Ambition: Nuclear Engineer

Pet Aversion: None

Activities: Science Club President; French Club President; National Honor Society President; Key Club; Chess Club; Student Council 1; M.H.S.S.A.; School Newspaper; Science Fair; Alternate to Boys State.

Molto intelligente . . . dignified . . . but not too dignified . . . a natural leader . . . President of every club he joins! . . . Very diligent and conscientious . . . usually can be found in Cl2 or the lab . . . excels in everything he attempts.

Marilyn Jane Consigli

113 Purchase Street

Nickname: Suzie

Ambition: Executive Secretary

Pet Aversion: Worms

Activities: Cheerleader 2, 3, Captain 4; Student Council 3, 4; Member-at-large 2; O.L.I.; Social Committee 2, Chairman 3, 4; National Honor Society, Executive Committee; School Newspaper; Latin Club, President; Science Club; Bulletin Board Committee; Sewing Club; School & Grounds Committee; Science Fair 1, 2; Future Teachers Club; Dramatics Club; French Club; Program Committee; Benefit Committee; Senior Music; M.H.S.S.A.; Student Exchange Program.

Personality . . . beauty . . . charm . . . poise . . . neat dresser . . . the ideal girl . . . full of pep . . . always armed with new ideas for fun . . . constantly seen mailing and receiving Indiana postmarked letters . . . what would our rallies be without Marilyn's seances?

Patricia Ann Consigli

137 Purchase Street

Nickname: Peggy

Ambition: Executive Secretary

Pet Aversion: Freckles

Activities: M. H. S. S. A.; Majorette 2, 3, 4; Science Fair; Business Club; Dramatics and Debating Club; Sewing Club; Office Assistant; Senior Music; Budget Club; Science Club; Glee Club; O.L.I.

Pleasant to know . . . dependable . . . a fine majorette . . . has a good sense of humor . . . quiet, except when cheering the boys to victory . . . we know Peggy will be a success in whatever she attempts.

Patricia Anne Cote

96 High Street

Nickname: Patty Anne

Ambition: Hairdresser

Pet Aversion: A drummer playing on weekends

Activities: M.H.S.S.A.; Sewing Club; Business Club; Senior Music; Glee Club 1; Budget Club; O.L.I.

Dainty . . . quiet . . . petite . . . has a knack for nice clothes . . . can usually be seen working in Neilan's . . . seems to prefer Hopedale over Milford . . . likes '61 Ramblers . . . we know Patty will succeed in her chosen career.

Thomas N. Creasia

92 High Street

Nickname: Tommy

Ambition: Teacher

Pet Aversion: Girls who throw forks

Activities: Football 1, 2; Basketball 1; Key Club; Class Treasurer 2, 3, 4; Student Council 3; M.H.S.S.A.; Senior Music; Budget Club; O.L.I.

Tall . . . blonde . . . best looking boy in our class . . . usually quiet . . . always seen with Ann Marie . . sharp dresser . . . good treasurer . . . very popular with the girls . . . loves Oldsmobiles . . . enjoys a good laugh . . . sometimes serious . . . dislikes barbers.

Josephine Crivello

43 Depot Street

Nickname: Jo

Ambition: Nurse

Pet Aversion: Snakes

Activities: Future Nurses Club; President 4; French Club; Science Club; Science Fair; Debating and Dramatics Club; Latin Club; National Honor Society; M.H.S.S.A.; Senior Music; Newspaper Staff.

Vivacious . . . dependable . . . fun-loving . . . speciality—blushing . . . seldom seen without Jan . . . looks forward to what the future holds . . . her good nature and friendly ways are only two of her many assets . . . a true friend always.

Francis J. Cupka

23 Chapin Street

Nickname: Frank

Pet Aversion: Homework

Activities: M.H.S.S.A.; Science Club; French Club; National Honor Society; Chess Club; Newspaper Staff; Science Fair; Handbook Committee; Library Assistant; Football 2, 3.

Fun-loving . . . an excellent mimic . . . class poet . . . famous pastime—"Mon Petite Bijou" . . . favorite excuse—"I left my homework in my car" . . . intelligent . . . speaks French fluently! . . . very good-natured . . . mathematics whiz . . . his thoughtfulness and kindness are unsurpassed.

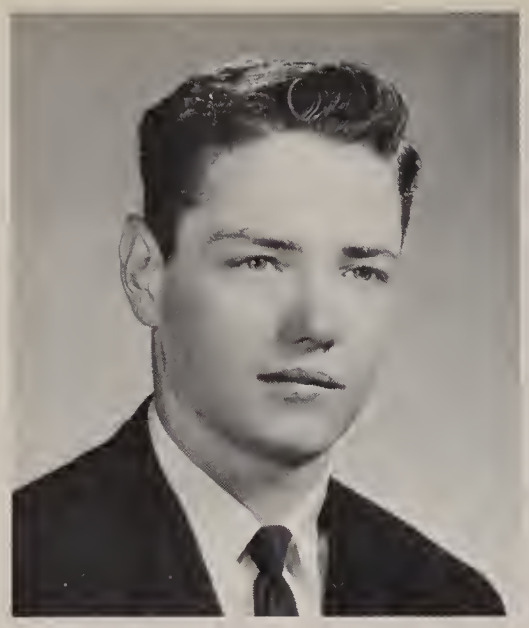

Walter E. Daley

480 Purchase Street

Nickname: Walt
Ambition: Undecided
Pet Aversion: School
Activities: M.H.S.S.A.; Basketball 1; Science Club 4; Senior Music.

Good-looking . . . always on the go . . . an exciting person . . . . . off-the-cuff wise-cracks . . . spends much time talking to girls . . . also talkative in the cafeteria . . . the life of the party.

Paul Leo Davoren

169 Congress Street

Nickname: Grunk
Ambition: Doctor
Pet Aversion: Spiders
Activities: Student Council 1, 2, 3, 4; Class President 4; Boys State Delegate; Key Club; French Club; Science Club; Social Committee-Co-chairman 2; School and Grounds Committee Co-chairman 1, 2; Drive Committee 4-Co-chairman; Book Cover Committee; National Honor Society; Class Play 3, 4; O.L.I.; M.H.S.S.A.; Senior Music; State Convention Delegate (Student Council); Newspaper Staff; Chess Club.

Dependable . . . one of our steady Honor Roll students . . . usually caught teasing someone . . . an active member of the Social Committee . . . our class president is always willing to give a helpful hand or suggestion.

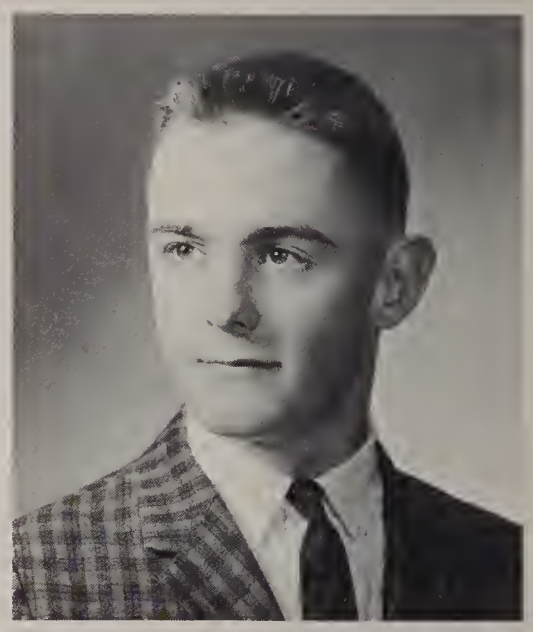

Sandra Anne DeBoer

Silver Hill Road

Nickname: Sandy
Ambition: Secretary
Pet Aversion: Waiting
Activities: Business Club; Sewing Club; M.H.S.S.A.; Senior Music; Budget Club, Treasurer; O.L.I.

Petite . . . garrulous . . . flirtations . . . is envied for her long wavy hair . . . good natured and willing to co-operate . . . Mr. Powers' favorite English student . . . loves to tease . . . Sandy is sure to be a success with her sparkling qualities.

John DeLuca

49 East Street

Nickname: Johnny
Ambition: To be a millionaire
Pet Aversion: Sophomore girls
Activities: Football 1; Dante Club 3; M.H.S.S.A.; Senior Music.

Good-looking . . . dislikes homework but does it anyway . . . likes to fool around in class . . . John is forever causing a disturbance in the hall . . . can be seen riding around with Beany in his little white bomb.

Richard Dion

28 Fruit Street

Nickname: Dick

Ambition: Business Manager

Pet Aversion: Fighting with Sandra

Activities: Science Club 3, 4; Business Club; Dante Club; M.H.S.S.A.; Track and Field 4; Red Cross Committee; Science Fair; Senior Music.

Fun-loving . . . well-liked . . . curly haired . . . always on the scene . . . Casanova with freshmen girls . . . good bowler . . . neat dresser . . . courteous . . . prefers Upton girls . . . can be seen with Jim . . . "Spoolies" have nothing on him.

Michael Diorio

12 Claflin Street

Nickname: Mike

Ambition: Electrical Engineer

Pet Aversion: Homework

Activities: Football; Track and Field 2; Key Club; Science Club; M.H.S.S.A.; Senior Music.

Friendly . . . polite . . . intelligent . . . quiet until his senior year . . . one of the best dishwashers in the area . . . can usually be seen in his "hot '48 Plymouth" . . . Mike's wonderful personality will carry him to success.

Roberta Ann Diotalevi

16 Blanchard Road

Nickname: Bobbi

Ambition: Bookkeeping Teacher

Pet Aversion: Irresponsible people

Activities: Vice-President 4; Cheerleader 2, 3, 4; Dramatics and Debating Club; Science Club; Commercial Club; Science Fair 1; Executive Committee; Senior Music; M.H.S.S.A.; Prom Committee; Office Assistant; Sewing Club; O.L.I.; Budget Club.

Cute . . . sweet . . . has a good sense of humor . . . always active . . . especially on the cheering squad . . . popular . . . has many friends . . . always listens to other people's problems . . . we wonder what Roberta's interest in Saint Mary's is.

Janice Ann DiVitto

41 Fruit Street

Nickname: Judge

Ambition: Hairdresser

Pet Aversion: United States History

Activities: Dramatic and Debating Club; Business Club; Senior Music; M.H.S.S.A.

Dramatic . . . neatly dressed . . . attractive . . . prefers red and white Pontiacs . . . definitely likes History Class? . . . her lucky number is 30 . . . is usually seeking advice . . . never lets school work interfere with fun.

Lois Patricia DuPont

28 Church Street

Nickname: Little One

Ambition: Secretary

Pet Aversion: People who think they know everything

Activities: Business Club; Sewing Club; Budget Club; Senior Music; M.H.S.S.A.; Cafeteria Assistant; Art.

Cute . . . neat . . . a tiny bundle of charm . . . always has a smile for everyone . . . makes friends easily . . . usually seen chatting . . . enjoys good times . . . never lets homework interfere with fun . . . Lois will surely be a success in whatever she attempts.

Richard V. Dupuis

80 Grove Street

Nickname: "Flip Top"

Ambition: Mechanic

Pet Aversion: Bear Hill

Activities: Senior Music; M.H.S.S.A.

Quick and off the cuff . . . always seen with Marcy . . . loves sports cars . . . hates 1960 Valliants . . . full of fun . . . part owner of the Esso Oil Company . . . thrives on speed . . . a friend when needed.

Carol Feccia

15 Fells Avenue

Nickname: Carol

Ambition: Secretary

Pet Aversion: Peeling onions

Activities: M.H.S.S.A.; Senior Music; Budget Club; Science Fair; Dramatic & Debating Club; Business Club.

Demure . . . sincere . . . always ready to lend a helping hand . . . constantly busy with work for the office . . . seldom seen without a smile . . . a conscientious girl . . . bound to make a success of anything she undertakes.

Donald Ferguson

203 Congress Street

Nickname: Don

Ambition: Biologist

Pet Aversion: Foreign languages

Activities: French Club; Science Fair; Science Club; M.H.S.S.A.; Senior Music.

Capable . . . good natured . . . good looking . . . true gentleman . . . everyone likes Don . . . quiet fellow who gets things done . . . has a pleasant manner which will always win him many friends . . . wonderful student and fellow classmate.

Clorinda Ferrari

5 West Pine Street

Nickname: Cloe

Ambition: To travel to the Sun

Pet Aversion: Distractions that disturb my meditations

Activities: Dante Club; Dramatics and Debating Club; Art; School Paper-Cartoonist; Science Fair; Senior Music; M.H.S.S.A.; O.L.I.

An attractive tall brunette . . . a lover of math??? . . . independent . . . a loyal fan of Pluto . . . kind . . . a joke is sure to be funny if Cloe snickers . . . pensive . . . has a great talent in art . . . silent . . . tries to be original . . . "Una ragazza molto studiosa."

Lana Irene Fields

122 East Main Street

Nickname: Lana Babes

Ambition: Nurse

Pet Aversion: Underclassmen

Activities: Science Club; Dramatic & Debating Club; Majorette 2, 3, 4; Future Nurse's 2, 4; Sewing Club; Senior Music; M.H.S.S.A.; Science Fair.

One of Milford High's prettiest majorettes . . . popular . . . a sharp dresser . . . a great dancer . . . one of the roaring girls from the Plains . . . Lana's laugh will long be remembered by all her classmates.

Elizabeth Fino

55 Claflin Street

Nickname: Liz

Ambition: Legal Secretary

Pet Aversion: Curly Hair

Activities: M.H.S.S.A.; Dramatics Club; Business Club; Budget Club; Sewing Club; Senior Music; Guidance Office Assistant.

Very lively . . . talkative . . . well-known and well-liked by all her classmates . . . pleasant . . . determined . . . a capable student . . . Liz can usually be found busily typing in the Guidance Office sixth period.

John Fitzpatrick

312 Main Street

Nickname: Fitz

Ambition: Certified Public Accountant

Pet Aversion: Foolish Arguments

Activities: Football 1, 2; Basketball 1; Science Club 3, 4; French Club; Dramatics and Debating Club; Bulletin Board Committee.

Reliable . . . a hard worker . . . neat dresser . . . easy to get along with . . . pleasing personality . . . always talking in Modern European . . . a big tease . . . enjoys all sports . . . a true friend in every sense of the word.

Madeleine Foncault

1 Prentice Avenue

Nickname: Maggie

Ambition: Hairdresser

Pet Aversion: Waiting for people

Activities: Debating Club; Senior Music; M.H.S.S.A.

Good-natured . . . always smiling . . . sells coffee at all the games . . . no wonder they're always running out of coffee . . . Madeleine is the life of our English class . . . has a contagious laugh . . . can be found in the Nu-Way "slaving away".

Joan Marie Gagne

299 Central Street

Nickname: Joanie

Ambition: Private Secretary

Pet Aversion: Chez-Vous

Activities: M.H.S.S.A.; Business Club; Dramatic and Debating Club; Science Fair 1, 2; Sewing Club; Library Assistant; Cafeteria Assistant; Senior Music; Budget Club.

Friendly . . . cheerful . . . good-natured . . . a wonderful friend to have . . . there's never a dull moment when Joanie's around . . . is seldom seen without "Pat" . . . has more snap, crackle and pop than any other person we know.

Beverly Anne Gaskill

297 Main Street

Nickname: Bev

Ambition: Peace Corps

Pet Aversion: Favoritism by teachers

Activities: National Honor Society; Dramatic Club; Newspaper Staff; Science Fair 1; Vice-President Business Club; M. H. S. S. A.; Sewing Club; Senior Music; Budget Club.

Attractive . . . carefree . . . everybody's friend . . . has a sparkling personality . . . intelligent . . . always ready for fun . . . dislikes being called quiet . . . agreeable . . . very humorous when describing someone . . . Bev is always ready to pat someone on the back.

Linda Gilfoyle

14 Pleasant Street

Nickname: Gil

Ambition: Mathematics

Pet Aversion: Short Boys

Activities: Newspaper Activities Editor; O.L.I.; Secretary Honor Society; Student Council, Homeroom Representative 2, 4; Science Club; French Club; Debating and Dramatic Club; M.H.S.S.A.; Bulletin Board; Co-Chairman Junior Red Cross; Latin Club; School Play; Science Fair 1, 2, 3, 4; Sewing Club; Handbook Committee; Senior Music; Book Cover Committee.

Tall . . . intelligent . . . attractive . . . has that college air . . . possesses all the qualities of the best models . . . Mr. Allegrezza's favorite math pupil? . . . traveler on the Oregon Trail . . . garrulous . . . where the boys are . . . her smile would melt an iceberg.

Roger Giroux

158 West Street

Nickname: Roger
Ambition: Mechanic
Pet Aversion: Homework
Activities: Dante Club; M.H.S.S.A.; O.L.I.; Senior Music.

Mischievous . . . never seen without a twinkle in his eye . . . talkative . . . always has something to say about anything . . . anything at all . . . the nicest things come in small packages . . . the corridors are going to seem very quiet without Roger!

William Telliesphord Goozey, II

30 Woodland Avenue

Nickname: Bill
Ambition: Get married
Pet Aversion: Homework
Activities: M.H.S.S.A.; Senior Music.

Quiet . . . unassuming . . . unobtrusive . . . won the "most appropriate" prize at the Harvest Dance . . . serious-minded . . . willing to work . . . Bill is bound to succeed in whatever field he cares to choose.

Alberta Louise Gouveia

53 Medway Road

Nickname: Berta
Ambition: Hair Stylist
Pet Aversion: Hypocrites
Activities: Business Club; Dramatic Club; Sewing Club; Glee Club 1; O.L.I.; Cafeteria Assistant; M.H.S.S.A.; Budget Club; Senior Music.

Petite . . . fun-loving . . . argumentative . . . dislikes hypocrites . . . seldom seen without the gang . . . can be found at any M.H.S. game . . . possesses a sharp sense of humor . . . but also has her serious moments.

John A. Graham

4 Westbrook Street

Nickname: Mudcat
Ambition: Own an Hawaiian Resort
Pet Aversion: Formal Attire
Activities: M.H.S.S.A.; Science Club; Art Club; Senior Music.

Good looking . . . serious at times . . . neat dresser . . . one of the boys . . . doesn't let school problems disturb him . . . always ready for a laugh . . . easy to get along with . . . candidate for the wild blue yonder.

Janice Ann Grillo

6 Cemetery Street

Nickname: Jan

Ambition: Nurse

Pet Aversion: Brothers

Activities: Future Nurses' Club Vice-President 3, Treasurer 4; Science Club 4; Debating and Dramatics Club; Budget Club; O. L. I.; Sewing Club; M.H.S.S.A.; Senior Music; Library Assistant.

Attractive . . . petite . . . has a friendly manner . . . usually seen with "Jo" . . . always willing to help others . . . popular with everyone . . . eager student . . . cheerful . . . feminine dresser . . . Janice will surely make a successful nurse.

Joseph Francis Guadagnoli

400 Purchase Street

Nickname: Joe Guad

Ambition: Mechanic

Pet Aversion: Blue and White '59 Chevy

Activities: Science Club; Budget Club; M.H.S.S.A.; Senior Music.

A great friend to have . . . sharp dresser . . . has a wealth of impulsive wisecracks . . . part owner of the corner . . . proficient typist . . . continental looking . . . can always be found with one of the boys.

Rosemarie Hamperian

13 Poplar Street

Nickname: Marie

Ambition: Secretary

Pet Aversion: Snobbish Girls.

Activities: Dante Club; Senior Music; Glee Club; M.H.S.S.A.; Budget Club.

Attractive . . . dresses neatly . . . well-liked . . . has a smile for everyone . . . always ready with a good joke . . . likes to dance . . . possesses a great sense of humor . . . there's always something cooking when Marie's around.

Raymond Handy

56 Water Street

Nickname: Al

Ambition: To be a success in life

Pet Aversion: English 3B

Activities: Cross Country 1; Baseball 1; M.H.S.S.A.; Senior Music.

Good natured . . . tall . . . handsome . . . likes to dance and does it very well . . . always chasing after the opposite sex . . . an avid pool player . . . has a nice disposition . . . dresses neatly . . . will succeed in whatever he attempts.

Dana William Hiscock

78 Congress Street

Nickname: Dana

Ambition: Lawyer

Pet Aversion: Giving up smoking for basketball

Activities: Basketball 1, 2, 3, 4; Science Fair 1, 2; Dramatic and Debating Club 4, President; Science Club 3, 4; Treasurer German Club 2, 3; Chess Club; Latin Club; School Play 3, 4; Library Assistant; National Honor Society.

The tall lanky center of our basketball team . . . good natured . . . argumentative and boisterous at times . . . always ready to tell or hear a joke . . . enlivens a dull class . . . good looking . . . a whiz in class.

William Thomas Hubert

14 Vine Street

Nickname: Huey

Ambition: Business Educator

Pet Aversion: People who are late — except myself

Activities: Band 1, 2, 3, 4; Minstrel Show 1; Class Musical 2, 3, 4; Basketball 1, 2, 3, 4; Class President 1; M.H.S.S.A.; Handbook Committee; Social Committee; Science Club; Science Fair 1, 3.

Cheerful . . . lively . . . good natured . . . a star basketball player . . . always ready to cheer up a class room . . . co-operative . . . likes to hear and tell jokes . . . to know him is to like him.

Annette Iannetti

6 Iadarola Avenue

Nickname: Annette

Ambition: Dental Hygienist

Pet Aversion: Burns

*Activities*s M.H.S.S.A.; Scienc Club; O.L.I.; Sewing Club; Budget Club; Senior Music.

An attractive newcomer from out West . . . a diligent and capable student . . . admired for her long black hair . . . enjoys dancing and other outside activities . . . Annette will surely be a success because of her broad-minded ideas.

Jean Marie Iannitelli

49 Pearl Street

Nickname: Jeanne

Ambition: Office Work

Pet Aversion: Curly hair

Activities: Business Club; Dramatics and Debating Club; Senior Music; Science Club; Budget Club; Future Nurses Club; M.H.S.S.A.; Sewing Club; O.L.I.

A pretty brunette . . . flirtatious . . . popular with boys and girls alike . . . neat dresser . . . full of fun . . . prefers Hopedale to Milford . . . loves convertibles . . . sweet . . Jeanne can always be found with her vast number of friends.

Robert Ellis Jenkins

189 Purchase Street

Nickname: Bob *Ambition*: To succeed in any type of work that I do.
Pet Aversion: Oral Topics

Activities: Business Club; M.H.S.S.A.; Art; Science Fair 1-3; 3rd Prize in General Science; 1st Prize Physics.

Mischievous . . . always on the alert for all the news . . . congenial . . . a lively and humorous individual . . . always bubbling over with enthusiasm . . . straight-forward . . . is always on hand at social activities . . . Bob is bound to succeed with his forcefulness.

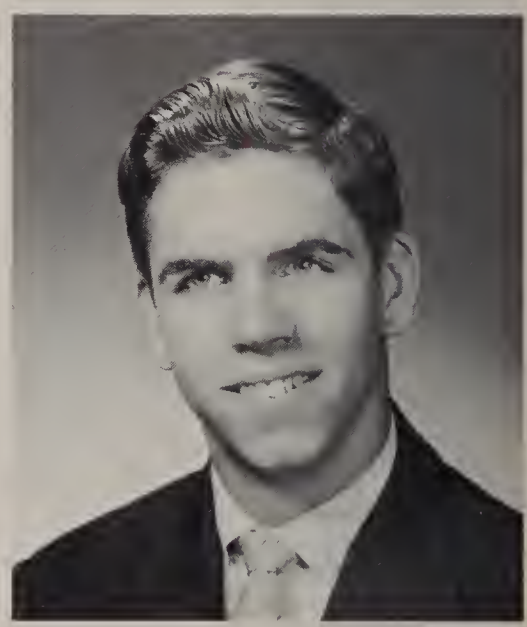

Edwin Harold Johnson

114 Congress Street

Nickname: Ted *Ambition*: To own a 100' yacht.
Pet Aversion: Tan Chrysler

Activities: Science Club; French Club; Science Fair 1-3; Student Marshall; Football 1, 2, 3; Basketball 1; Senior Music.

Tall . . . quiet, though I don't know when . . . always ready to join in the fun . . . a tease especially in 5th period English . . . good natured . . . and a true friend at all times . . . also likes the Marshes of Point Corinth . . . best of luck in the future.

Ronald C. Julian

79 Hayward Street

Nickname: Jay *Ambition*: Study at the Conservatory of Music
Pet Aversion: You!

Activities: Prom Committee; Senior Music; M.H.S.S.A.; Minstrel Show; Swinging High.

Good looking . . . persuasive . . . articulate in any subject . . . girl charmer . . . Digs Rollins, the "Bird", and Cannon Ball . . . plays a mean horn . . . one of the boys . . . likes long hair . . . natural comedian . . . Jay always has a joke to delight you.

Mary Kearnan

61 Fruit Street Extension

Nickname: Wee *Ambition*: Seek Secretarial Employment
Pet Aversion: Stubborn People

Activities: Sewing Club; Science Fair 1, 2; M.H.S.S.A.; Senior Music; Budget Club; Business Club; O.L.I.

Sweet as they come . . . every inch bursting with fun . . . forever combing her locks . . . terrific personality . . . always the center of a commotion, especially in English Class . . . never seen without a smile . . . Mary, we love your red suspenders.

Sandra Lee Lague

170 Purchase Street

Nickname: Sandy
Ambition: Waves
Pet Aversion: Chipmunks
Activities: M.H.S.S.A.; Senior Music; Sewing Club; Dramatics and Debating Club; Budget Club; O.L.I.

Talkative . . . always ready with a witty remark . . . friendly towards everyone . . . had an interest in No. 36 . . . good natured . . . an avid football fan . . . has a great sense of humor . . . can usually be found working at the Nu-Way.

Paula Maria Lancisi

106 Spruce Street

Nickname: Gus
Ambition: To make my parents proud of me
Pet Aversion: Painting my boat.
Activities: Future Teachers Club; Handbook Committee; Book Cover Committee; Scholarship Committee; Social Committee; Drive Committee; Red Cross Committee; Student Council 2, 3, 4; News Editor of *The Scarlet*; Vice-President of Honor Society; French Club Secretary; Science Club, Social Chairman; Dramatics Club; Sewing Club; O. L. I.; Science Fair 1, 3; M.H.S.S.A.; Senior Music.

Effervescent . . . personality plus . . . oh, so popular . . . tres jolie . . . but she and French don't get along too well . . . her clever remarks keep everyone in stitches . . . gosh, what's left . . . oh, yes, her favorite pastime—eating.

Geraldyne Landrum

South Street

Nickname: Gerry
Ambition: Psychiatric Social Worker
Pet Aversion: Conceited people
Activities: Scholarship Committee; French Club; Dramatics Club; Science Club; M.H.S.S.A.; Glee Club; Future Teachers Club; Senior Music; Science Fair 1, 4.

Charming . . . vivacious . . . witty . . . Yes sir, she's extremely fond of week-ends in Boston . . . No sir, you'll find her without a bit of piercing wit and good humor . . . p.s. if you're looking for fun, find Gerry, they're inseparable.

Judith LaPreste

6 East Wood Street

Nickname: Little Fitz
Ambition: Hairdresser
Pet Aversion: Flat hairdos
Activities: Sewing Club; Art Club; Senior Music; Art 1, 2, 3, 4; M.H.S.S.A.

Petite . . . nice dresser . . . always ready for fun . . . mischievous . . . fun to be with . . . Always seen sporting the latest hairstyle . . .constantly with Alice . . . Dean here she comes.

Who's Who in '63

The Milford Post Office is really swamped with fan mail for our two most popular classmates, Paula Lancisi and John Pyne.

Why rack our brains for adjectives to describe this sharp looking couple of seniors, femme fatale Leslie Balzarini and handsome Tom Creasia.

"Mr. Sweeney's Travel Agency will certainly thrive on the business of Kathie and Pat, two seniors bound to go places in this world.

"We know, it's a rare tropical push-me-pull-you," as interpreted by our own talented artists Clo Ferrari and Mat Annantuonio.

Louis Armstrong and Liberace don't outclass these musically inclined seniors as Ronnie and Brenda may or may not know.

There's no need for superfluous words. It's plain to see that basketball center Dana Hiscock towers over Milford High's most petite classmate Lois DuPont.

"Go Phil, swing it Lana." Rhythm's here to stay with this swinging couple of dancers.

Neither rain nor hail, nor snow nor sleet, will keep these two off of their feet; Lou getting the points, and Roberta cheering him on.

Our sharp dressers Beverly and Ralph are certainly attired more appropriately than their young companion.

Paul and Paula show their versatility which ranges from baking a cake to chopping down a tree.

She started it! Is Bob's excuse as he shakes Ann's ladder.

John better watch out; Kathie's got that look in her eye again.

David Laquidara

75 Pine Street

Nickname: Little Darbo

Ambition: Successful Teacher

Pet Aversion: Loud voices

*Activities*s M.H.S.S.A.; Science Fair; Dante Club-President; Newspaper cartoonist; Art; Science Club; O.L.I.

Flashing blue eyes . . . mischievous . . . affable . . . one of our best artists . . . popular . . . Latin lover . . . benignant . . . never a boring moment when David is around . . . we wonder what he is thinking about in his pensive moods . . . "Fortuna Vobiscum."

Angelina Theresa Lombardo

18 Pine Street

Nickname: Angie

Ambition: House Wife

Pet Aversion: Coast Guard

Activities: Sewing Club; M.H.S.S.A.; Senior Music; Budget Club.

Dark eyes, brown hair . . . always has a smile for everyone . . . can often be found in a green Oldsmobile or in a white Ford . . . one of the cutest girls in our senior class.

Ann Marie Longo

13 Reade Street

Nickname: Ann

Ambition: Teacher

Pet Aversion: Boys with blonde hair

Activities: M.H.S.S.A.; Student Council; Dante Club; French Club; Record Committee; Handbook Committee; Red Cross Committee; Book Cover Committee; Senior Music; Budget Club; O.L.I.

Pretty . . . one of the brains . . .. half of a senior couple . . . always seen with Leslie . . . likes cats, 'Tom' cats, that is . . . soft spoken . . . Mr. DiBattista's quietest homeroom student? . . . her black hair and eyes are her trademark.

Paul Reis Lopes

14 Metcalf Avenue

Nickname: Paul

Ambition: Own my own business

Pet Aversion: Homework Assignments

Activities: M.H.S.S.A.; Senior Music; Budget Club.

Dark . . . handsome . . . a sharp dresser . . . one of the regulars at the corner . . . never lets school interfere with fun . . . carefree . . . popular with the girls . . . always ready for a laugh.

Peter Paul Lucier

154 Congress Street

Nickname: Luch
Ambition: To be an Admiral in the U.S. Navy
Pet Aversion: Grandstand Quarterbacks
Activities: Football 1, 2, 3, 4; Basketball 1, 2; Science Club 4; Senior Music 4; M.H.S.S.A.; Budget Club; Business Club 3; Track and Field 4.

Good looking . . . neat dresser . . . star football player . . . our co-captain . . . likes to make witty remarks . . . quick with the sarcasm . . . specializes in blushing . . . can fill you in on all the latest.

Kenneth Maffia

9 Franklin Street

Nickname: Kenny
Ambition: Navy
Pet Aversion: Deep Water
Activities: M.H.S.S.A.; Senior Music.

Good-natured . . . dresses neatly . . . easy to get along with . . . likes sports cars . . . especially Corvettes . . . strives to do his best in whatever he attempts . . . always seen around the News office.

Beverly Malmquist

70 Water Street

Nickname: Bev
Ambition: To be a success
Pet Aversion: Glasses
Activities: Drum Majorette; Science Club; Sewing Club; Business Club; Dramatic and Debating Club; Fashion Editor; Social Committee; Science Fair; M.H.S.S.A.; Budget Club; Senior Music; Office Assistant; Class Play; O.L.I.

Highstepping leader of the band . . . pert and pretty . . . love that blonde hair . . . neat . . . a good student . . . best dressed . . . expert of the Sewing Club . . . Ted Kennedy's ardent admirer . . . makes a good time . . . wears her contacts well.

Faye Rose Maloof

10 Thayer Street

Nickname: Goof
Ambition: To be a successful nurse
Pet Aversion: Spiders
Activities: Future Nurses Club; Science Club; French Club; M.H.S.S.A.; Science Fair; Art; Senior Music.

Effervescent . . . good natured . . . always has a smile for everyone . . . never an unkind word . . . witty . . . full of fun . . . there will never be a better friend . . . Faye has a knack for cheering people up . . . she is sure to make a terrific nurse.

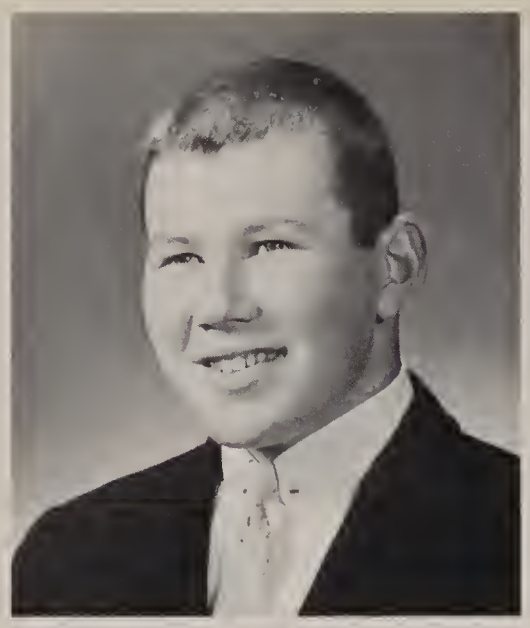

Philip Mancini

138 Congress Street

Nickname: Hatter

Ambition: To succeed in life

Pet Aversion: Spelling

Activities: Football 1, 2, 3, 4; Track and Field; Science Club; M.H.S.S.A.; Senior Music.

Friendly and co-operative . . . stylish dresser . . . full of fun and vigor . . . hates spelling . . . always seen on the dance floor with his favorite partners . . . casanova . . . habitually talking to girls . . . his white Corvair is a familiar sight wherever fun is to be had.

Janice Manning

82 West Street

Nickname: Jan

Ambition: Elementary Teacher

Pet Aversion: Flat hair do's

Activities: M.H.S.S.A.; Senior Music; Science Fair 1, 3; Bulletin Board Committee 4; Red Cross Drive 3; Dramatics Club 3; Debating Club 2; Future Teachers Club; Art 1, 2; Sewing Club.

Quiet . . . at times . . . friendly . . . usually seen working at Nu-Way . . . mischievous . . . likes to find new hairdo's . . . reliable . . . always ready to give a helping hand to others . . . don't turn her loose in a store!

Carol Ellyn Marcus

2 Overlea Avenue

Nickname: "C"

Ambition: To lead life happy

Pet Aversion: Glasses

Activities: French Club; Science Club; Debating and Dramatic Club; Student Council 3; Newspaper; Co-Chairman Handbook Committee; Latin Club; Science Fair 1, 2, 3, 4; Cheerleader 2, 3, 4; Sewing Club; Bulletin Board Committee; Scholarship Committee; Junior Red Cross Committee; Book Cover Committee; Social Committee; Drive Committee; Honor Society; M.H.S.S.A.

Sparkling . . . good student . . . extremely attractive and gregarious . . . a real eager Beaver in discussing insurance . . . zesty cheerleader . . . longest eyelashes in the class of '63 . . . all the better to flirt with . . . no neater dresser . . . no nicer classmate!

June Rosalie Marino

98 East Main Street

Nickname: June

Ambition: Hairdresser

Pet Averson: Short Weekends

Activities: Science Fair 1; Sewing Club; M.H.S.S.A.; Senior Music; Budget Club.

Attractive . . . fun loving . . . knows what's new in records . . . good natured . . . neat dresser . . . is usually seen with a certain person, in a '55 blue Chevy . . . soft spoken . . . an eager student . . . her personality will bring her success.

Marcella Marino

159 Purchase Street

Nickname: Marcy

Ambition: Lab Technician

Pet Aversion: Sports cars?

Activities: Future Nurses Club; Science Club; Dante Club; Student Marshall; Office Assistant; Science Fair; Junior Ring Committee; Senior Music; M.H.S.S.A.

Sparkling . . . a neat dresser . . . charming to talk to . . . is always talking to a "certain boy" in the halls . . . often unjustly accused of causing a disturbance in class . . . argues with the motions of a true Italian.

Carol Ann Martinangelo

148 East Main Street

Nickname: Carol

Ambition: I.B.M. operator

Pet Aversion: National Guards

Activities: M.H.S.S.A.; Sewing Club; Red Cross Committee; Senior Music; Budget Club.

Friendly . . . full of fun . . . has a liking for the National Guard and Irish . . . forever seen in a shining black Rambler . . . Carol will surely be a success in whatever she attempts.

Irene Frances Mazzuchelli

160 Medway Road

Nickname: Irene

Ambition: Secretary

Pet Aversion: Cars that stall

Activities: Business Club; Sewing Club; O.L.I.; Senior Music; Library Assistant; Budget Club; Glee Club 1; M.H.S.S.A.

Attractive . . . always neat and well-dressed . . . co-operative . . . blushes a lovely shade . . . has a pleasing personality . . . conservative in taste . . . well-liked . . . greets everyone with a smile . . . Irene could never disappoint us.

Richard McGinnis

96 School Street

Nickname: Dick

Ambition: Chemical Engineer

Pet Aversion: Gutless People

Activities: O.L.I.; Science Club; French Club; Dramatic Club; National Honor Society; Club Committee for *The Scarlet*; Red Cross Committee; Drive Committee; Program Committee; School and Grounds Committee; Scholarship Committee; Student Council; Latin Club; Junior Prom Committee.

Frank . . . sage councilor . . . has opinions on everything and does not fail to express them . . . his frequent sarcastic remarks have shattered many a class . . . how he manages such good marks while having so much fun is amazing!

William Joseph Moffitt

1 Jionzo Road

Nickname: Bill
Ambition: Kennedy's Chaffeur
Pet Aversion: Hospitals
Activities: M.H.S.S.A.; Budget Club; O.L.I.; Track and Field 2, 3, 4; Football 4.

Good-looking . . . neat dresser . . . well liked by all . . . his blond hair and blue eyes make the girls take notice . . . football player No. 34 . . . can always be seen in a blue '59 Chevy . . . Bill is seldom without one of the gang.

Maureen C. Morelli

42 Madden Avenue

Nickname: Chicken
Ambition: Hairdresser
Pet Aversion: National Guards
Activities: Senior Sewing Club; Senior Music; M.H.S.S.A.; Budget Club.

Attractive . . . famous for her long black hair . . . loquacious . . . can always be seen riding in a Grand Prix . . . never hurries to make the 8 o'clock bell . . . can be found in the midst of any commotion.

Diane Evelyn Morey

Resevoir Road

Nickname: Dinah-Mite
Ambition: Hairdresser
Pet Aversion: Insincere People
Activities: Commercial Club; M.H.S.S.A.; Senior Music; Office Assistant; O.L.I.; Art; Science Fair.

Sweet . . . serious . . . but a lot of fun . . . secretive . . . likes to tease . . . dresses neatly and conservatively . . . Grant's best salesgirl . . . dependable . . . always has a pocketful of problems . . . Diane is a sincere and true friend.

Kathleen Maria Moro

4 Dilla Street

Nickname: Kathie
Ambition: To be five feet tall
Pet Aversion: People who don't like Hopedale
Activities: Vice-President 1, 2, 3; Secretary of Science Club 3, 4; Initiation Committee; Social Committee; Honor Society; Editor in Chief of Newspaper; Handbook Committee; Junior Red Cross Committee; Library Assistant; French Club; Debating and Dramatics Club; Science Fair; M.H.S.S.A.; Treasurer of Latin Club; Future Teachers' Club; O.L.I.; Sewing Club.

A petite bundle of dynamite . . . cute as a button . . . she'll talk to a stone wall and get an answer . . . Kennedy's right hand man . . . Milford High won't be the same without Kathie, will it Mr. Allegrezza? . . . Aw Nuts!!

Bettye-Jean Newcomb

59 Exchange Street

Nickname: Bunny

Ambition: Further Education

Pet Aversion: Snobby and conceited people

Activities: M.H.S.S.A.; Budget Club; Business Club; Senior Music; O.L.I.; Graduation Usherette; Office Worker; Bookcover Committee; Career Conference Leader.

Sweetly feminine . . . always a friendly "Hi" for everyone . . . flirtatious . . . active in social affairs . . . petite . . . makes a striking appearance . . . always ready to lend a helping hand to her many friends . . . a good student and a better friend.

Donna Colomba Nigro

96 East Main Street

Nickname: Donna

Ambition: Private Secretary

Pet Aversion: Curfews

Activities: Sewing Club; Business Club; Senior Music; Program Committee 3; Budget Club; O.L.I; M.H.S.S.A.

Pretty . . . good natured . . . conscientious . . . an avid football fan . . . can always be seen with Roberta . . . a riot at Sewing Club . . . a good friend, indeed . . . Donna always seems to have a major problem that needs solving.

Brenda Joyce Nohr

5 Branch Street

Nickname: Bren

Ambition: Executive Secretary

Pet Aversion: Insincere People

Activities: Student Council, Member-at-Large 1; Ring Committee; National Honor Society, Executive Committee; Business Club; *The Scarlet Staff;* Senior Music; M.H.S.S.A.; Office Worker; Science Fair; O.L.I., Editor-in-Chief.

Charming . . . conscientious girl who is bound to make a success of anything she undertakes . . . has lovely clothes and wears them gracefully . . . efficient . . . ideal friend and student . . . Brenda possesses all the qualities of a fine secretary.

Terri O'Brien

43 Luby Avenue

Nickname: O.B.

Ambition: To travel

Pet Aversion: Fair Weather Friends

Activities: Chairman of Career Conferences for Large Stores; O. L. I.; M.H.S.S.A.; Art 1; Science Fair 1, 2; Office Assistant.

Sparkling personality . . . independent . . . always calm and good-natured . . . carefree . . . horses . . . horses . . . horses . . . one never tires of listening to Terri tell a story . . . loves to memorize long poems . . . great ad libber . . .

John William Oldfield

59 Grant Street

Nickname: Johnny

Ambition: Own a '55 T-Bird

Pet Aversion: Bossy people

Activities: M.H.S.S.A.; Senior Music; Budget Club.

Sincere . . . well liked . . . appears quiet but is full of fun and mischief . . . one of the boys . . . neat and smart dresser . . . can usually be found around cars or horses . . . how does Johnny manage to be first at school?

Robert Joseph Pagnini

Highland Street

Nickname: Paga 2

Ambition: Businessman

Pet Aversion: Girls

Activities: Basketball; Football 1; Record Committee; Program Committee; Bulletin Board Committee; Prom Committee; Ring Committee; Class Play; Student Marshal; Student Council 3; Junior Class President; French Club; M.H.S.S.A.

Good looking . . . possesses a terrific personality . . . happy-go-lucky . . . first in line for lunch . . . excellent drummer and potential singer . . . has a serious side — but where? . . . one of the boys . . . an heir to the Soda Shoppe . . . never seen without Bill or Ralph.

William Joseph Pagnini

Highland Street

Nickname: Paga 1

Ambition: Physician

Pet Aversion: Better pianists

Activities: Cross Country 2, 3, 4; Basketball 1, 2; Track and Field 2, 3, 4; Student Council 1, 2, 4; Class President 2; Red Cross Committee; Bulletin Board Committee; Newspaper Staff; National Honor Society Treasurer; French Club; Latin Club; Boy's State Representative; M.H.S.S.A.; Senior Music.

Tall . . . dark . . . good looking . . . star of our cross country team . . . groovy . . . an accomplished pianist . . . plenty of soul . . . likes girls with class . . . one of the clan . . . Peerless Pag of "The Scarlet"; like man, I got no gas.

Germano E. Pereira

55 Lawrence Street

Nickname: Jerry

Ambition: Biology Teacher

Pet Aversion: Teachers with pet pupils

Activities: Science Club; Key Club; Future Teachers Club; Senior Music; Budget Club; M.H.S.S.A.

Boisterous . . . good natured . . . a good ham, operator, that is . . . a regular modern Casanova . . . never a dull moment with Jerry around . . . has a slight temper . . . Jerry is sure to be a success in whatever he does.

Vincent Piccinotti

34 North Street

Nickname: Vinnie

Ambition: Registry Man

Pet Aversion: Gas Station Attendant

Activities: Senior Music, M.H.S.S.A.; Budget Club.

Handsome . . . funloving . . . a neat dresser . . . Romeo of the senior class . . . Vinnie is always flirting with someone . . . prefers sophomore girls . . . drives a '62 Chevy . . . can always be seen with Mike and a carload of girls.

John Philip Pyne, Jr.

4 Walker Avenue

Nickname: Bucket

Ambition: Businessman

Pet Aversion: People who show favoritism.

Activities: Baseball 1, 2, 3, 4; Football 1, 2, 3, 4; Basketball 1, 2, Co-Captain 4; President Student Council 4; Student Council 3, 4; President Business Club; Key Club; Co-chairman of Ring Committee; Prom Committee; Student Marshal 3, 4; Social Committee; M.H.S.S.A.; Senior Music; Decorating Committee; Sports Editor; Bookcover Committee; O.L.I. Committee; Student Exchange Delegate.

Popular . . . good-looking . . . friendly . . . always a tease . . . one of our best athletes . . . fun-loving . . . sandy-haired and freckled-faced . . . never seen without a smile . . . a wise choice for our most popular boy.

Robert Charles Rao

2 Rosenfeld Avenue

Nickname: Popeye

Ambition: Become a Veterinarian

Pet Aversion: Teachers

Activities: M.H.S.S.A.; Science Club; Freshman Basketball; Science Fair, 1, 2, 3; Senior Music.

Quiet . . . polite . . . easy going . . . good-natured at all times . . . Popeye's smile never ceases . . . Jim's inseparable companion . . . always seen driving around in a red Rambler . . . wide awake especially in Modern European . . . Popeye's characteristics can only lead him to success.

Sharon Ann Ring

6 Mechanic Street

Nickname: Red

Ambition: Make money

Pet Aversion: Waiting for Walt

Activities: M.H.S.S.A.; Senior Music; Business Club; Sewing Club; Budget Club.

Attractive . . . a red-headed bombshell . . . popular with the stronger sex . . . never lets school get her down . . . always getting into mischief . . . has a smile for everyone . . . Red, we wish you the best of luck.

William Rose

355 Main Street

Nickname: Bill

Ambition: Air Force

Pet Aversion: Nu Way Market

Activities: Band 1, 2, 3, 4; Business Club; Red Cross 1; M.H.S.S.A.; Science Fair; Senior Music; Budget Club.

Tall . . . good-looking . . . likable . . . appears quiet . . . a fine friend to many . . . can usually be found in our cafeteria . . . likes Mom's cooking! . . . never will forget the fun in second period Problems class.

Harold Rubinstein

17 West Walnut Street

Nickname: Pearl

Ambition: To further my education

Pet Aversion: Waiting for people

Activities: Football 1, 2, 3, 4; German Club; Budget Club; M.H.S.S.A.; Senior Music.

The strong, silent type—but not too silent . . . has an endless repertoire of jokes . . . wears a big smile . . . loves a certain blue Buick . . . still lost in French . . . seen in all phases of sports . . . a friend to be relied upon.

Rosemary Anne Ruggiero

19 Oliver Street

Nickname: Reggie

Ambition: Secretary

Pet Aversion: 8:00 a.m. to 2:10 p.m.

Activities: National Honor Society; Newspaper Staff; Dante Club; Junior Prom Committee; M. H. S. S. A.; Senior Music; Library Assistant; O. L. I.; Sewing Club.

Effervescent . . . popular . . . never is without a thing to wear . . . can be found among her many friends . . . always has a joke to tell . . . keeps Cahill's on its feet . . . known for her long bangs.

Gloria Jean Sannicandro

19 Madden Avenue

Nickname: Glo

Ambition: I.B.M. Operator

Pet Aversion: People in grocery stores

Activities: Sewing Club; M.H.S.S.A.; Senior Music; Budget Club.

Sparkling . . . neat dresser . . . has a pleasing personality . . . contagious sense of humor . . . willing to cause a scene in class . . . loves to engage in conversation . . . her friendship is treasured by all.

Sandra Sannicandro

21 Madden Avenue

Nickname: Sandy

Ambition: Teacher

Pet Aversion: Conceited boys

Activities: Future Teachers 2; Dante Club; Science Club 1; Dramatics and Debating Club; M.H.S.S.A.; Senior Music.

Short and sweet . . . never seen without a smile . . . a neat dresser . . . blushes easily . . . famous for her bouffant hair-do . . . conscientious . . . keeps up with the latest dances . . . a true friend . . . we know Sandy will make a fine teacher.

Stephen Sannicandro

25 Taylor Street

Nickname: Steve

Ambition: To manage a business

Pet Aversion: Mixed-up girls

Activities: M.H.S.S.A.; Budget Club; Senior Music.

A diligent worker at the Milford Daily News . . . quiet except in a certain class . . . known for his "lucky strikes" . . . a good friend . . . may you have much success in the future.

Mary Ann Santucci

54 Green Street

Nickname: Tucci

Ambition: Hairdresser

Pet Aversion: Pool Rooms

Activities: M.H.S.S.A.; Business Club; Budget Club; Sewing Club; Senior Music; O.L.I.

Cute . . . sweet . . . full of fun . . . always ready for a good joke . . . witty . . . never seen without a smile . . . a good dancer . . . can always be seen in a blue convertable . . . a truly fine friend.

Frances Ann Sears

95 Water Street

Nickname: "Franny"

Ambition: Business position

Pet Aversion: Italian Bread

Activities: National Honor Society; School Newspaper; Student Council; Election Committee; Benefit Committee; Senior Music; Budget Club; Sewing Club; M.H.S.S.A.; O.L.I.

Pretty . . . polite . . . sociable . . . full of fun . . . a diligent worker . . . always well groomed . . . an active Student Council member . . . one of our brighter students . . . possesses a sweet disposition . . . Franny's always ready to lend a helping hand.

Kathleen L. Shaw

232 Central Street

Nickname: Little One

Ambition: Hairdresser

Pet Aversion: Bottons and Bows

Activities: Sewing Club; M.H.S.S.A. 4; Science Fair 1, 2; Science Club 1; Dramatic Club 1; Senior Music.

Petite . . . sweet . . . a small bundle of pep . . . often seen with a carload of girls . . . can always be found slaving away at Brunelli's . . . Kathy is sure to become a good hairdresser.

David Walls Simmons

West Street

Nickname: Dave

Ambition: Electrical Engineer

Pet Aversion: Know it alls

Activities: M.H.S.S.A. 4; Library Assistant 4; Newspaper; German Club 3; Science Club 3; Science Fair 1, 2, 3; Honor Society 4; Bulletin Board Committee 4; Language Lab. Assistant 2; Senior Music; Chess Club 3.

Brains . . . Brains . . . Brains . . . faithful honor roll student . . . Courteous . . . easy to get along with . . . studious . . . a true friend to all who know him . . . seen in a green Chevy . . . we wish him luck in his career.

Eileen Anita Smith

64 Luby Avenue

Nickname: Smitty

Ambition: Hairdresser

Pet Aversion: Grouchy people

Activities: M.H.S.S.A.; Election Committee; Sewing Club; Senior Music Budget Club.

Conscientious . . . always ready for a good time . . . prefers social activities to studying . . . easy to get along with . . . partial to the name Johnny . . . a wonderful personality . . . Eileen is a sincere friend to have.

Sherel Ann Sonne

40 Pearl Street

Nickname: Sunny

Ambition: Teacher

Pet Aversion: Crooked lines & Tubas

Activities: Majorette 1, 2, 3, 4; M.H.S.S.A.; Sewing Club; Mr. Manella's office girl; O.L.I.; Budget Club; Senior Music.

Friendly . . . well-liked . . . pleasant personality . . . cheerful . . . good-dresser . . . always smiling . . . one of our prettiest majorettes . . . always has a hello for everyone . . . Sherel will be a success in what ever she attempts.

Adelaide Sousa

4 Trellel Drive

Nickname: Adeline
Ambition: Air Line Hostess
Pet Aversion: Exams
Activities: Dramatic Club; Business Club; Sewing Club; M.H.S.S.A.; Budget Club; Senior Music.

Fun-loving . . . avid football fan . . . well-liked . . . always on time? . . . drives a '57 Dodge—usually packed with friends . . . partial to cymbals . . . a good dancer . . . smart dresser . . . one of the most talkative girls in Business English.

Michael Speroni

33 Forest Street

Nickname: Skip
Ambition: Data Processing
Pet Aversion: Registry Men
Activities: Budget Club; Senior Music; M.H.S.S.A.

Happy go lucky . . . easy to get along with . . . always has a smile for everyone . . . loves to drive his car and to hunt when he isn't working at the Nu-Way . . . How does Mike manage to be the first to leave school?

Charles Stoddard

12 Bacon Slip

Nickname: Charlie
Ambition: To own Construction Company
Pet Aversion: Mixed-up girls
Activities: Baseball 2; Senior Music; M.H.S.S.A.; Budget Club.

Constructive . . . plans to straighten out the Leaning Tower of Pisa ! ! ! Blonde-haired and blue-eyed . . . is baffled by the fairer sex . . . serious . . . yet always looking for a good time . . . a true friend to have.

Debra Lois Suvalsky

27 Emmons Street

Nickname: Debby
Ambition: French Teacher
Pet Averson: Martyrs
Activities: French Club; Future Teachers Club; Science Club; Science Fair 1; School Newspaper Staff; Student Council; Dramatics and Debating Club; Bulletin Board Committee; M.H.S.S.A.; Sewing Club; Latin Club; Honor Society.

Vivacious . . . flirtatious . . . beauty and brains, what a combination! Repartee of clever remarks . . . better watch your step, Debbie's at the wheel . . . manages to sneak down to all three lunches . . . "studies" at the Public Library.

Michael John Tarrasky

19 Walker Avenue

Nickname: Mike

Ambition: Be a success

Pet Aversion: Homework

Activities: Science Club; Budget Club; Senior Music; M.H.S.S.A.

Polite . . . well-liked . . . gets along well with others . . . always talking cars . . . never without a joke . . . likes out of doors . . . Electronics man . . . we think Mike will succeed in his pursuits.

Robert Tasker

36 Whitney Street

Nickname: Veda

Ambition: Marine Architect

Pet Aversion: Having Mr. Stocio demonstrate blocks

Activities: M.H.S.S.A.; Senior Music; Football 1, 2, 3, 4; Baseball 1, 2, 3, 4; Basketball 1; German Club; Social Committee.

Carefree . . . likes to watch people and is constantly "amazed" at their actions . . . frank in his speech . . . dislikes St. Mary's boys oftentimes stubbornly independent . . . first on the practice field and the last to leave . . . "if football interferes with work — drop work."

Arlene Elveria Tessicini

6 South Terrace

Nickname: Arlene

Ambition: Hairdresser

Pet Aversion: Cheating

Activities: M.H.S.S.A.; Senior Sewing Club; Book Cover Committee; Social Committee; Decorating Committee; Science Fair; Senior Music; Art 1, 2.

Bouyant . . . carefree. . . . loads of fun to be with . . . can always be seen with a 'certain someone' in a blue and white Chevy . . . has a contagious sense of humor and a warm smile for everyone . . . likes the name Micheal.

David R. Testa

4 Purchase Street

Nickname: Saree

Ambition: Become State Trooper

Pet Aversion: Being called Cow.

Activities: Football 1; Basketball 1; Cross Country 4; Track and Field 4; Budget Club; M.H.S.S.A.; Senior Music.

Courteous . . . quiet . . . except when there is fun to be had . . . carefree . . . can usually be seen riding around in his brother's Vesper . . . or on the corner . . . one of the boys . . . has a terrific sense of humor.

Joseph Tieuli

33 Winter Street

Nickname: Speedy Gonzales
Ambition: Business Manager
Pet Aversion: Hot Tamales
Activities: M.H.S.S.A.; Football; Track and Field; Budget Club; Senior Music.

Well-liked . . . avid jazz fan . . . plays a mean sax . . . athletic . . . all for the red and white . . . sharp dresser . . . likes parties and a practical joker . . . good dancer . . . Joe's a good friend to have.

Ruthann Tieuli

50 Grove Street

Nickname: Fanny
Ambition: To be successful
Pet Aversion: Conceited people
Activities: Science Club; Dramatics & Debating Club; M.H.S.S.A.; Art; Senior Music.

Good natured . . . a good dancer . . . full of fun . . . mild and sincere . . . has a rosy outlook on life . . . what will we ever do without her? . . . a good friend to have . . . has a definite goal in life.

Anthony F. Titolo

78 Fruit Street

Nickname: Butch
Ambition: Accountant
Pet Aversion: Coaches with short tempers
Activities: Football 1, 2, 3, 4; Business Club; M.H.S.S.A.; Student Marshall; Ring Committee; Senior Music; Budget Club.

Carefree . . . born to make people laugh . . . one of the boys on the corner . . . a great guard on our football team . . . has a great sense of humor and a terrific personality . . . Butch is liked by everyone.

James Tocci

11 Emmons Street

Nickname: Ingo
Ambition: Undecided
Pet Aversion: Slide rules
Activities: German Club; Program Committee-Chairman; M.H.S.S.A.; Budget Club; Senior Music.

Well-liked . . . nonchalant . . . quiet, but just get him started . . . a panic in junior English class . . . likes Math . . . says what he feels . . . doesn't particularly like homework but does it anyway.

John Tomaso

78 Hayward Street

Nickname: Beany

Ambition: Accountant

Pet Aversion: Main Street Quarterbacks

Activities: M.H.S.S.A.; Business Club; Football 1, 2, 3, 4; Senior Music; Budget Club.

Mischievous . . . never caught serious . . . usually seen with a car-full of kids in his big brown Chevy . . . IRONMAN on the football field . . . Beany's vivid personality will long be remembered by all of his classmates.

Claire Tosches

16 Archer Avenue

Nickname: Claire

Ambition: Teacher

Pet Aversion: Oral Topics

Activities: French Club; National Honor Society; School Newspaper; Science Fair; M.H.S.S.A.; Library Assistant.

Very pleasant and dependable . . . an honor student all through school . . . Extremely polite . . . tendency to be rather shy and quiet, but always admirable . . . Conscientiousness, diligence, and trustworthiness all qualify her as a success in her chosen vocation.

William Anthony Tosches

202 Purchase Street

Nickname: Mellon

Ambition: Surgeon

Pet Aversion: Jack, Jackie, Teddy, Bobby

Activities: Student Council 1; Class Treasurer 1; Science Fair 1, 2, 3; National Honor Society; Chess Club; Science Club; Debating and Dramatic Club; French Club; Latin Club; Key Club President 4; School Newspaper; Social Committee; Program Committee; O.L.I.

Smooth . . . studious . . . walking advertisement for that Ivy League look . . . burning ambition to become a doctor . . . Ben Casey better watch out! . . . good-looking . . . staunch supporter of the G.O.P. . . . a crusader for "The Crusaders."

Paula Louise Trautwein

9 Rosenfeld Avenue

Nickname: Paula

Ambition: Secretary

Pet Aversion: Washing red cars

Activities: Business Club; M.H.S.S.A.; Sewing Club; Office Assistant; Library Assistant; Budget Club; Senior Music.

Charming pixie . . . uncomplaining spirit of co-operation . . . usually seen driving a red Chrysler . . . seldom seen without Ann . . . never a dull moment when Paula's around . . . Paula is sure to be a success.

Thomas R. Trautwein, Jr.

1 Bay Road

Nickname: Moss

Ambition: Head of the Registry

Pet Aversion: Big Bad Fords

Activities: Cross Country 1, 2, 3, 4; Track and Field 3, 4; Baseball 1, 2; Basketball; M.H.S.S.A.; Senior Music.

A great friend to have . . . unique dresser . . . carefree . . . a hit with the girls . . . born leader . . . notorious for his side-splitting remarks . . . can be seen driving his famous "Green Hornet" . . . part owner of the corner.

Noreen Anne Trotta

11 Richmond Avenue

Nickname: Noreen

Ambition: Nurse

Pet Aversion: An Irish Temper

Activities: M.H.S.S.A.; Bulletin Board Committee 3; Office girl; Majorette 2, 3; Majorette Captain 4; Science Club; President of Dante Club 4; Sewing Club; Vice-President of French Club 4; Ring Committee; Latin Club; Dramatic and Debating Club; Future Nurses Club.

Pert and pretty . . . the high-stepping captain of our majorettes . . . one of the most charming seniors we know . . . lovely big brown eyes . . . very fond of Boston College . . . will be successful in whatever she attempts.

Wayne Francis Walleston

366 Purchase Street

Nickname: Wayne

Ambition: Heavy Equipment Mechanic

Pet Aversion: People who take others for granted

Activities: M.H.S.S.A.; Senior Music; Track 1; Basketball 1; Budget Club; Art Club.

Friendly . . . diligent worker . . . quiet and easy going . . . cheerful smile . . . pleasant . . . crazy about jalopies . . . usually found in the woods—hunting.

Sheryl Louise Warriner

Meadow View Lane

Nickname: Sherry

Ambition: Secretary

Pet Averson: U.S. Marine Corps

Activities: M.H.S.S.A.; Senior Music; Business Club; O.L.I.; Budget Club; Office Assistant.

Petite . . . charming . . . a popular little miss . . . always courteous . . . a ball of fire when enthusiastic . . . always ready to lend a helping hand . . . a newcomer in our sophomore year . . . Sherry is bound to be a success.

Barbara Ann Wilson

41 South Main Street

Nickname: Barbie

Ambition: Secretary

Pet Aversion: Monday Morning

Activities: Science Fair 1, 2; Budget Club; Sewing Club; M.H.S.S.A.; Senior Music.

Easy-going and fun to be with . . . one of the greatest assets of the class . . . can always be found in a '57 Chevrolet and can also be found at Grants, twisting behind the candy counter.

Mary Ellen Winn

16 West Street

Nickname: Blondie

Ambition: Helping handicapped children

Pet Aversion: Mixed-up people

Activities: Future Teachers Club; Future Nurses Club; Business Club; Debating and Dramatics Club: Senior Music; M.H.S.S.A.

Sincere . . . friendly . . . appears quiet until you get to know her . . . good natured . . . neat dresser . . . puts her heart and soul into everything she undertakes . . . smooth in manners . . . Mary Ellen is a potential success.

Susan Renee Yoselow

230 Congress Street

Nickname: Susie Q

Amibtion: Teacher

Pet Aversion: Anti-Twisters

Activities: National Honor Society; M.H.S.S.A.; Newspaper Staff; Business Club; Future Teachers Club; Dramatic and Debating Club; Library Assistant; O.L.I.; Budget Club; Science Fair; Senior Music.

Quiet in class but wait till third lunch . . . full of fun . . . argumentative . . . a diligent worker . . . devotes much time to teasing . . . prefers Jordan Marsh to Milford . . . a better friend —there never was.

Anna Zaccarino

42 Sumner Street

Nickname: Zackie

Ambition: Secretary

Pet Aversion: Feather Dusters

Activities: Business Club; M.H.S.S.A.; Senior Music; Budget Club.

Pretty . . . good natured . . . vivacious . . . always seen talking in the corridor . . . one of Grant's best sales girls . . . generally found passing notes to Barbara . . . Zackie, what's the bit about "Feather-dusters?"

Ann Marie Zarenne

7 Blanchard Road

Nickname: Ann

Ambition: Secretary

Pet Aversion: Glasses

Activities: M.H.S.S.A.; Sewing Club; Senior Music; Science Fair 1, 2; Science Club; Dramatics and Debating Club; Office Assistant; Newspaper Staff; Drive Committee; Business Club; Budget Club; Bulletin Board Committee; Northeastern University Career Conference, Co-chairman; Class Play.

Jovial . . . sweet and sentimental . . . has a wealth of friends . . . dramatic . . . has a friendly interest in Hopedale . . . best natured . . . the source of much laughter . . . the shoulder of our Sewing Club . . . a perpetual bundle of enthusiam.

David Zurndorfer

192 Congress Street

Nickname: Bugsy

Ambition: Happiness

Pet Aversion: Leisure

Activities: M.H.S.S.A.; Science Club 3, 4; Initiation Committee; German Club 2, 3; Dramatics and Debating Club 4; Latin Club 2; Newspaper Staff; Library Assistant; Science Fair 1, 2, 3, 4; Senior Honor Society.

A fighter all the way for points on tests . . . Mr. DiDomenico's best friend . . . a Hixon boy from way back . . . an apt scholar . . . the biggest worrier in the senior class . . . a good friend and always near when needed.

By vote of the members of the senior class and the high school faculty, Paula Maria Lancisi was chosen as the recipient of the Daughters of the American Revolution Good Citizen Award.

Prophecy of the Class of 1963

Ralph Calzaloia: Brooks Brothers is considering "Calzi" for head of the men's modeling department.

Daniel Canal: Grease-Monkeys of America, Incorporated will elect Danny to the "Grease-Monkeys" Hall of Fame.

Dennis Candini: "Jack" will spark the Bruins to first place when he becomes their first string goalie.

Paul Davoren: That love of dirt will inevitably insure Paul a successful "landscaping" career.

David Laquidara: Dave will become the future Grandpa Moses when Grandma kicks the bucket.

Phil Mancini: Arthur Murray will certainly get in touch with Phil in the near future.

Robert Pagnini: The "Frank Sinatra" of our class is expected to reach stardom as soon as he cuts his first disc.

William Pagnini: It is the consensus that it will take "Peerless" approximately three more years before he is ready to break the sound barrier, running the mile.

John Pyne: Don't forget us when you're in the White House, John.

Robert Tasker: Bobby's going to become, amazingly enough, the backbone of the Giant's defensive unit in a few years.

Tom Trautwein: Moss's Screamin' Demon is going to beat the Gook in the coming years.

Robert Bodio: Bobby's future centers around the presidency of Ford Corporation.

Louis Acquafresca: Louis's intentions of entering criminology will expand to a nationwide detective agency under the leadership of our own "Dick Tracy."

Paula Trautwein: Paula's bowling championships will bring her fame in the future.

Beverly Malmquist: Bev will be our first fashion designer on the moon.

Janice Manning: Janice's fame will lie in her hair. She will be the teacher with the highest hairdo in the world.

Matthew Annantuonio: Mat is our most artistic student. His life will be spent searching for a place to put the full scale model of the world that he contemplates sculpturing.

Geraldyne Landrum: Gerry's training for social work will prepare her for her ultimate career — a "Dear Abby."

David Testa: Dave's familiarity with all animals is known throughout the school, but he will finally concentrate his efforts on "Cow" breeding.

Frances Sears: Franny will be making much dough.

Irene Mazzuchelli: While most people are throwing the bologna, Irene will be slicing it.

June Marino: Tune in June for the latest in records.

Ronald Julian: Jay is going to sax his way to the top of the Jazz world.

Frances Cupka: Einstein baffled the world. Wait until Frank comes into his own.

Dana Hiscock: Dana's going to swing his spade in one of the local graveyards.

Harold Rubenstein: "Pearl" will achieve a great deal of success as a jeweler.

Kathleen Moro: Kathie will finally reach her cherished goal . . . 5 feet.

Marilyn Consigli: Everyone knows about Marilyn's familiarity with the "spirits." Her potential will guarantee her success as a gypsy.

Noreen Trotta: Noreen is being sought after by C B S for "The Nurses."

Rosemary Ruggiero: Free stationery for the whole class when "Reggie" buys Cahill's.

Paula Lancisi: Paula plans to rival Mitch Miller with a new orchestra.

Linda Gilfoyle: Linda is going to be chasing Brown boys.

Roberta Diotalevi: Roberta begins training in Squaw Valley a month after graduation.

William Tosches: Bill is going to study surgery under "Ben Casey" in Hollywood.

Sharon Ring: Alfred E. Neuman is shafting Don Martin to open a place for Sharon.

Sherel Sonne: Sherel's love of children will insure her success as a professional baby sitter.

Ann Marie Longo: Ann Marie will enjoy a short period of time as a United Nation's interpreter before she is fired for misinterpreting one of Krushchev's addresses.

David Zurndorfer: A successful career as a first-rate agitator is what Fate has in store for Dave.

Michael Diorio: Shortly the World's Fair will be held. Mike's going to be on display eating a huge pizza to demonstrate the human eating capacity.

Leslie Balzarini: Leslie, we think, will seize top honors in the Miss America contest.

Samuel Bonasoro: Sammy's horn is destined to drown out that of Harry James.

David Casey: Dave is presidental potential for Chrysler Corporation.

Joseph Guadagnoli: Most of us are familiar with Joey's swimming ability. He is going to swim the English Channel . . . under water.

Germano Pereira: Jerry's future is closely interrelated with the success of Telestar.

Thomas Creasia: To meet the ever growing demand of those interested in playing pool, Tom will set up a pool teaching establishment as soon as he acquires his professorship in pool.

Terri O'Brien: We see Terri making a bid to become a jockey. In the event of her disqualification, she will have to settle for a share in Lincoln Downs.

Joseph Tieuli: Joe runs a quick hundred yard dash. He will be priming up for the coming Olympic games.

John Graham: Jack will invite the class to hold its reunions at his Hawaiian resort.

John Biello: Daniel Webster defeated "Mr. Scratch" in open debate, but he won't have a chance when he meets John.

Lana Fields: Lana is going to sign up with the swinging June Taylor dancers.

Peter Lucier: Pete will command the Pacific Fleet . . . from Congress Street.

William Hubert: Bill is going into dentistry so that he can fix his own tooth.

Debra Suvalsky: Florence Nightingale and "Debbie" will be conscientiously at work in the Men's ward of a large hospital.

Rosemary Bega: Rosemary's training in looking up telephone poles will bring her success as a star-gazer.

Bettye Newcomb: Bunny will don a gray uniform in the next War Between the North and the South.

Faye Maloof: Faye's natural talents will find her operating a beauty parlor as a pastime.

Joan Gagne: Following the administration of the oath to the next President of the United States, Joan will be on hand to pat him on the back.

Beverly Gaskill: Beverly's efforts as a Peace Corp worker will help avert another war.

Diane Morey: The Future may find Diane as the First Lady's private hairstylist.

MILFORD HIGH SCHOOL
MILFORD, MASSACHUSETTS

June 12, 1963

.....But books and study are not the sole results of our four years at MHS. An integral part of our high school years was filled by the many activities in which we earnestly and energetically participated.

We attended dances and outings, proms and theatricals, all of which left their singular impressions with us. To the diverse club meetings we faithfully went. We planned, performed, and preserved in the recesses of our minds the warm memories of the frolics we had, the people we met, and the things we did.

Who will forget these times? The lightheartedness of youth was upon us and we readily and happily partook of its bounty.....

EXTRA-CURRICULAR

The committee was large but everyone contributed something to the making of the yearbook.

OAK, LILY, AND

Being the 101st class to graduate from Milford High School, we take as our yearbook theme "The First Class." We are also the first class to study the accelerated college course and to sponsor a Key Club and school newspaper. We have attempted to carry this theme throughout the yearbook by means of drawings, which illustrate firsts in science, and creative writings.

Yearbook editors devoted much time and effort to producing a successful yearbook. Editor-in-chief Brenda Nohr, Sports Editor Johnny Pyne, Photography Editor Jeanne Iannitelli, Literary Editor Bill Tosches, and Business Manager Bob Bodio seldom had time to relax as they are doing now.

At an early meeting of the O.L.I. committee, Brenda Nohr was elected editor-in-chief. She in turn appointed John Pyne as sports editor, Bob Bodio as business manager, and the literary and cover committees with Bill Tosches and David Laquidara as their respective chairmen. Jean Iannitelli had been previously appointed photo editor and had done an excellent job of making sure everyone's picture was taken.

The members of the literary and cover committees held several meetings at Mr. Sweeney's home to do the necessary work on the yearbook. A great deal was accomplished, but there was always time for Mr. Sweeney's delicious refreshments.

The work to be done seemed immeasurable, but right-hand helpers such as Diane Morey, Sandra DeBoer, Carol Feccia, and Tom Creasia, in addition to the literary committee, devoted a good deal of time to the making of the yearbook. Beverly Gaskill, Mary Kearnan, Joan Gagne, and Lois DuPont spent many extra periods busily typing copy.

One requirement each member had to meet to remain on the committee was to raise $30 apiece by advertising. Being an ambitious group of people, we raised nearly two-thirds of the entire amount needed to publish the yearbook. This brought us in contact with the businessmen, the high school pupils, and the general public. We appreciated the generosity of all who accepted the roll of sponsor. In order to earn the remainder, food sales were held and plans were made to sponsor a car wash and a senior supper. William Pagnini and his committee took charge of the necessary plans in sponsoring these activities.

Several committee meetings were held for the purpose of assigning duties and making plans to finance the yearbook.

IVY COMMITTEE

The dedication of the yearbook was decided upon at an early meeting. Mr. Sweeney explained that the dedicatee is a teacher respected by the class and one to whom the yearbook has not been recently dedicated. The decision was made by our committee and we selected Mr. J. Francis Cahill.

Several lengthy discussions took place by our cover committee before the final choice was made. A hard cover was selected because it is both durable and practical, in addition to being attractive. We are the first class in several years to choose a hard cover.

As a special project this year we considered both colored pictures and plastic divisional pages. Neither was accepted because of the cost and impracticality of such a project. However, a second color was chosen, as can be seen on several pages.

We are a fortunate class in that several of our members possess literary ability, originality, and a desire to employ both skills. The history of our class, which tells of the highlights of our four high school years, was written by Paul Davoren. Richard McGinnis worked earnestly to prophesy the future of our class, while Bill Pagnini compiled our class will. All three pieces of writing have added a great deal to our yearbook.

The number of students selected to be on the O.L.I. Committee was large, but everyone realized the importance of such a role. When called upon to produce some writing in fairly short time, the request was fulfilled with a surprising eagerness. We appreciate the talented artwork of David Laquidara, who devoted a good deal of time and effort in producing the drawings of the yearbook.

Our heartfelt gratitude goes to Miss Margaret Pyne who carefully watched over our financial status, and especially to Mr. J. Gerard Sweeney, without whose help and guidance this yearbook could not have been the success it is.

Beverly, Alberta, Patty, and Sheila deserve much credit for the work they did in obtaining sponsors. These girls earned the most per member.

The literary committee looks quite relaxed, but they certainly worked quickly and efficiently to complete the work. They have just cause to be proud.

Mr. Sweeney's instructions were invaluable in the editing of the yearbook. Here he points out an important fact to Brenda, who worked continually on the yearbook.

Probably no single individual was more responsible for the publication of our 1963 yearbook than Brenda Nohr. To Brenda we wish to express our entire gratitude for the work she did through November to March in organizing the committee so that every member would participate in a particular part of the book. As editor of our yearbook her work never ceased. Even when every other member of the committee finished his job, Brenda's work extended far beyond any one job. Each job that was done by the committee had to be checked and rechecked by her.

Brenda's influence, long hours, and hard work can be found throughout this work. Her sincerity and ability to cope with every problem that confronted her is the reason why we, the 1963 Yearbook Committee, have chosen Brenda Nohr as the most valuable member of our staff.

Mary, Beverly, and Joan typed what seemed to be endless copy. O.L.I. certainly profited by their continual spirit of co-operation.

These girls show how much they enjoyed working for O.L.I. Patty, Ann, and Lois type while Carol double checks their work.

Kathy, Paula, and Marilyn are not only attractive but dependable. Here they choose pictures for the yearbook.

Bunny, Sherry, and Sandy, all diligent O.L.I. workers, check the dummy sheets.

These members were indispensable. Richard and Billy check the yearbook dummy with Linda.

David's artistic talents are a deciding factor in the success of the book. Here he explains his latest idea to Carol, another hard worker.

Twenty-five members of the National Honor Society were inducted on May 5, 1962, at a formal and meaningful service attended by the school body and parents. Here they are pictured with Mr. Brucato, sponsor of the Society.

NATIONAL HONOR SOCIETY

No honor conferred by the school excels that represented by this Society. It represents the fundamental objectives for which schools are instituted and gives recognition to those who have attained most nearly the desired ends.

In your election to this Society, the faculty is honoring you for the attainments already made and for the promise they contain if continued excellence in the cherished ideals of Milford High School.

Two proud parents are Superintendent of Schools David I. Davoren, with son Paul, and Mr. Robert McGinnis, with son Richard.

Mr. Brucato awards Marilyn Consigli her membership card and pin.

Inductee Richard McGinnis smiles at his sister Nancy, an officer of the Society, and his proud father, Mr. Robert McGinnis.

Who would ever guess that one of these students would create a bomb?

FRED A. METCALF SCIENCE CLUB

From left to right are officers Paula Lancisi, Jerry McAuliffe, Donna Mohan, Edmund Silva, Pat Compagnone, and Bob Bodio.

The Fred A. Metcalf Science Club organized another successful membership this year under the guidance of Mr. Nello Allegrezza. The club, which meets twice a month, is open to juniors and seniors who are studying a course pertaining to science. The purpose of the club is to promote interest in the field of science by performing individual experiments.

The members of the club elected as their officers: Pasquale Compagnone, President; Jerry McAuliffe, Vice-President; Donna Mohan, Secretary; Edmund Silva, Treasurer; and Paula Lancisi and Bobby Bodio, Chairmen.

The social events of the year are the annual Christmas Dance and other social dances, which are attended by the members of the club and guests.

Without the excellent supervision of Mr. Nello Allegrezza, the club could not have become more successful each year.

Will the female population take over the science world?

SCIENCE FAIR

Every year around February our science enthusiasts hibernate until they triumphantly show the fruit of their work and are duly rewarded by their own satisfaction, the admiration of others, and most important, those extra points.

Work on the projects often starts as uninteresting tasks which must be done and ends in lively interest which does not terminate with the Science Fair.

Every year our three most successful students are sent to Worcester where they compete for further honors and prizes. Anything from a rocket ship to a lie detector may be seen, and most often is.

Projects in past years have been highly successful, and the high caliber of the Science Fair will continue to improve in the future.

Hard at work at their still are Linda Gilfoyle, Ann Zarenne, John Fitzpatrick, Michael Diorio, David Zurndorfer, and Paul Davoren.

Our active Student Council officers from left to right are President John Pyne, Vice-President Ann Teixeira, Secretary Diane Schiappucci, and Treasurer Louis Acquafresca.

STUDENT COUNCIL

Senior members of Student Council pose before the bulletin board they donated to the school.

Each Tuesday during the second and third lunch periods all homeroom representatives, the two members-at-large from each class, the four class presidents, and the officers of the Student Council meet under the supervision of Miss Catherine Curtin to form the governing body of Milford High School.

This year under the direction of President John Pyne, the Council has successfully sponsored several drives and many extra-curricular activities. In addition many of the committees under the supervision of the Council have become more active and made many contributions to the school. This year's council donated to the school new backing for the bulletin boards in front of Mr. Moran's office.

At the end of each year pins and guards are awarded to all council members, depending on the number of years they have been in council.

Under the excellent supervision of Miss Curtin, this Council has proved to be a very progressive and powerful organization.

Dana and Mark Stoico are given a hug by Santa while Vinnie Lancisi looks on.

Marilyn's going to enjoy the Student Exchange Program. From left to right are Louis Acquafresca, John Pyne, Marilyn Consigli, Paul Davoren, Pat Compagnone and Mr. DiBattista.

Our president prepares to captivate his audience.

Pat Compagnone, Good Government Day Representative—our next President?

DANTE CLUB

These smiling faces of our Dante Club members reflect their enjoyment of the study of the Italian Language.

All prepared for a recording are the Dante Club officers: Noreen Trotta—President, Eddie Iacovelli—Treasurer, Carla Oliveri—Secretary, and Tony Chinappi—Vice-President.

At the reorganization meeting of the Dante Club under the supervision of Mr. Villani, the above officers were elected for the year 1962-1963. The club takes its name from Dante Alighieri, the greatest of Italian writers, who was the author of the Divine Comedy. It is the objective of the club to awaken in the students of Italian an awareness and an appreciation of Italian culture, including such things as customs, geography, history, etc. Membership in the club is open to all students of second year Italian, but guests from other classes are occasionally invited to attend. Meetings are held in B-13 and in the Language Lab on the last Monday of every month. All members are required to present prepared topics on particular aspects of Italian culture. Film strips are used to enhance the presentation of the subject, with each student supplying a commentary to supplement the information supplied by the film strips. Question and answer periods are held at the conclusion of each demonstration.

In addition to this activity, the club may also sponsor social or informal gatherings from time to time as the occasion arises. A Christmas party for the members was held on December 17 at which Mr. Di Domenico addressed the group in Italian and discussed Italian customs during the observance of Christmas.

Parlez-vous francais, anyone? The people who make up our French Club do.

LE CERCLE d'ARC

Under the direction of Miss Mary Burns of the French Department, the second and third year French students joined together and formed a French Club the purpose of which is to discuss and observe the customs, songs, and festivities of the French people.

The following officers were elected at the first meeting: President, Pasquale Compagnone; Vice-President, Noreen Trotta; Secretary, Paula Lancisi; Treasurer, Paul Davoren; Program Chairman, Robert Bodio.

In November, the club had as its guest speaker Mr. David Casey, head of the Milford High School Art Department. Mr. Casey presented a most interesting discussion on the Cathedral of Notre Dame, speaking on its construction and its many intricate details.

During the Christmas Season a party was held which incorporated the French customs as evening procedure. Gifts were exchanged and an enjoyable evening was had by all.

During the remainder of the year, the club presented other programs dealing with French life which greatly enhanced the students' knowledge and appreciation of France and the French.

Our French Club officers make a handsome group. They are Paula Lancisi—Secretary, Noreen Trotta—Vice-President, Paul Davoren—Treasurer, Robert Bodio—Program Chairman, and Pat Compagnone—President.

Here sit our future teachers of tomorrow!

FUTURE TEACHERS OF AMERICA CLUB

Today more than ever there is a great demand for teachers. This club is organized just for that purpose. Since 1952 the Milford High School Future Teachers Club has been serving those young people who are interested in the teaching profession. The members of this club assume many tasks and are kept busy throughout the year. This year those who belong to the club are enjoying many special programs. In addition to listening to guest speakers and seeing films, they visit schools and aid our local teachers. The faculty adviser of this club is Mr. Macklow.

The officers of the club are Joanne Binks, Judith Deletti, and Mary Zacchilli, seated, and Carol Manella, Jane Doyle, and Jean Bavosi, standing.

Pleasant are our future nurses of America.

FUTURE NURSES OF AMERICA CLUB

Many girls at Milford High School are becoming interested in nursing through the efforts of the Future Nurses Club and Doctor DeSalvia, the club's adviser.

During the year the girls visit various hospitals, and nurses are often invited to be guest speakers at the meetings. The club also takes a trip to Milford Hospital where the girls are given a tour through the labs and wards.

Cake sales and other projects are held to raise money for the club's needs. At Christmas time the club will buy books and distribute them to the children at Milford Hospital.

The members of the Future Nurses Club enter nursing school with a broader knowledge of what to expect and become successful nurses by upholding the ideals of the club.

Club officers are Louise Milani, Janice Grillo and Josephine Crivello seated, Dorothy Cozzens, Helen Cichanowicz and Frances Capuzziello, standing.

Our senior members of the Key Club are actually sitting still for a picture.

KEY CLUB

For the first time in the history of Milford High School, a Key Club was formed this year. It is one of the 2300 Key Clubs across the United States and Canada.

The Key Club, consisting of sophomore, junior, and senior boys, exists for the purpose of serving the school and the community.

At our weekly meetings under the direction and able leadership of Dr. John J. DeSalvia, we have had the pleasure of being entertained by guest speakers on various topics and by seeing films of interest.

Officers of the club are: President, William Tosches; Vice President, John McGrath; Treasurer, Gerald McAuliffe; Secretary, Thomas Mohan; Directors, Paul Davoren, Dennis Keene, and Lester Balzarini.

Seated is President Bill Tosches, surrounded by Secretary Thomas Mohan, Adviser Dr. DeSalvia, Vice-President John McGrath, and Treasurer Gerry McAuliffe.

Here is the contribution of the senior class to the business world. Extinguish all fears of a business drop!

COMMERCIAL CLUB

The Commercial Club was organized once again this year under the supervision of Mr. Paul Scagnelli, a new teacher in the Business Department at Milford High School.

The purpose of the club is to point out to seniors who are in the business curriculum opportunities available to them after graduation.

The meetings are held on the first Monday of each month in B-10.

The club has had representatives from Bryant & Stratton, The New England Telephone Company, and Bernat & Sons Yarn Company. There will be more speakers in the future. The club also plans to take field trips to the Quartermaster Research & Engineering in Natick and General Motors, Incorporated in Framingham.

Officers for '62-'63 are: President John Pyne; Vice-President Beverly Gaskill; Secretary Ann Zarenne; and Treasurer Samuel Bonasoro. The Members at Large include: Brenda Nohr, Chairman; Irene Mazzuchelli; Rosemary Bega; Alberta Gouveia; and William Boudreau.

Our officers of the Business Club are as impressive as they are capable.

Our Dramatic and Debating Club "take five" for this pose.

DRAMATIC AND DEBATING CLUB

Once a month members of the Dramatic and Debating Club from every class meet with Mr. Morrisette and Miss Colavita, the two upper classes being under the direction of Miss Colavita.

The aim of the club is to increase interest and knowledge in drama. This year the club put on a play and Christmas party for the club members, and in the spring chartered a bus to take the club to Holy Cross College for a Shakespearean play.

Under the supervision of Mr. Morrisette and Miss Colavita the club enjoys many entertaining events and learns about different aspects of drama.

Officers of our Dramatic and Debating Club are Charlene Antonellis, Program Chairman; Gerry Costanza, Vice-President; Dana Hiscock, President; Barbara DiVitto, Treasurer; and Carol Manella, Secretary.

Capable leaders of the Art Club are Pati Blackmore—Program Chairman, Judy Collins—Treasurer, Joanne Scirocco—Secretary, Kathy Bilsbury—Vice-President, and Jane Warren—President.

The Art Club, under the sponsorship of Mr. David Casey, meets once every two weeks in the art room. Discussions are conducted on different aspects of art, or guest speakers are invited to address the group.

Trips to museums, which both educate and interest the club members, and to presentations of related performing arts are an important part of the club program. Several students also participate in community art exhibitions and programs.

Club members have provided the school with many attractive and interesting bulletin board designs and also do art work for other school departments.

This fine group is our Leonardo DiVinci, for they represent our Art Club.

Seniors who usher us through the corridors are, seated from left to right, Ted Johnson, Marcella Marino, Leslie Balzarini, and Danny Canal; standing are Tony Titilo, Tommy Creasia, Bobby Pagnini, and John Pyne.

STUDENT

This group of happy people are junior Student Marshals. Front row from left to right are Alan Alves, Jerry McAuliffe, Gerry Costanza, and Richard Luzi. Standing are John McGrath, George DeBoer, Tony Chinappi, and Richard Webster.

Sophomore Student Marshals are, front row from left to right, Warren Heller, Ann Giacomuzzi, and David Rossetti. Standing are Louis Piazza, Michael Nunes, and Lester Balzarini.

MARSHALS

These freshmen following in our footsteps are Arthur Ferreira, Angela Manella, Elaine Dias, and Michael Mancini, seated; with Diane Visconti, Sally Brita, Michael Iadarola, and John Daigle, standing.

Treasurer Tony Chinappi, Vice-President Gerry Costanza, and Secretary Carol Manella gather for a picture in the absence of President William Murray.

Junior athletes are John McGrath, Tony Chinappi, Alan Alves, and Gerald McAuliffe.

JUNIOR

Students who enjoy working for their class are, seated, Judith Deletti and Carol Manella, and standing, Peter Zacchilli, Julie Rizoli, and Alan Cutter.

O.L.I. workers next year are Prue Lyons, Charles Tieuli, Diane Schiappucci, Edmund Silva, and Gretchen Peterson.

Richard Melpignano, Julie Rizoli, Prudence Lyons, Carol Manella, Sheila O'Neill, and Jane Doyle have earned high honor roll grades.

Students with a consistent B+ average are Ronald Pugsley, Phyllis Pillarella, Richard Malo, Paula Petrie, Vivian Ford, Edmund Silva, and Marcia Parente.

CLASS

Honor Roll members are Michele Szady, Patricia Tosches, and Barbara Kirsner, seated, and Jerry Lindfelt, Carol Vitali, Ann Bonina, and Alan Cutter, standing.

These juniors are also honor roll members. They are Geraldine Burrows, Florine Cimino, and Joanne Binks, seated, and Paul Tumolo, Karen Celeste, and Jim Trottier, standing.

SOPHOMORE

Sophomores who lead their class scholastically are, seated from left to right, Kathy Bilsbury, Elizabeth Larson, and Barbara DiVitto. Standing are Carol O'Connor, David Bonetti, and Marie Weatherhead.

These girls make up part of our sophomore honor roll. They are Kathy Cunniff, Theresa Iannitelli, Joanne DiTaranto, Susan Colanti, and Patricia Blackmore.

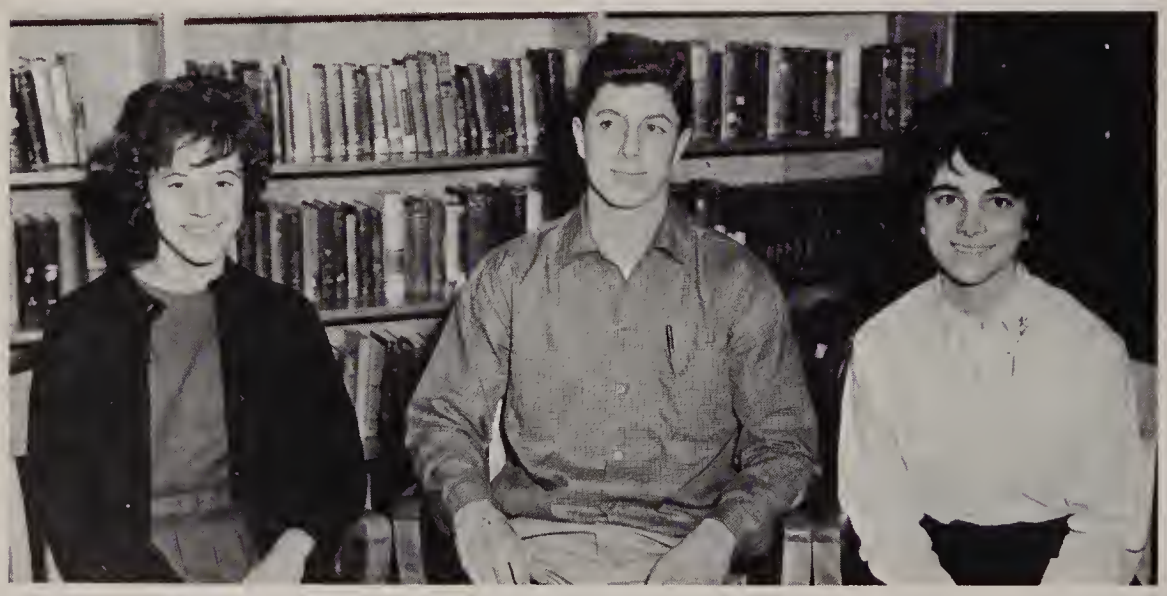

Our capable leaders of the sophomore class are: Ann Giacomuzzi, Vice-President; Lester Balzarini, Treasurer; and Eve Marie Visconti, Secretary. Michael Nunes, President, was absent.

The rugged sophomore athletes are Nick Consoletti, Bob Harris, Dave Niro, Joe LaSorsa, and Dana Fontecchio.

CLASS

Future O.L.I. members are, seated from left to right, Patricia Blackmore, Mary Ann Eddy, and Norma Spindel. Standing are Louis Piazza, Carol O'Connor, and Lester Balzarini.

Students who have made notable contributions to their class are Kathy Bilsbury, Joe LaSorsa, Marie Weatherhead, Florence Cenedella, and Elaine Morrison.

Students with a B+ average in studies are, from left to right, Marie Gonsalves, Pamela Widett, and Eve Marie Visconti. Back row: Georgiana Lotfy, John Migliacci, and Carol Guidali.

Other sophomores on the honor roll are Claudia Mastroianni, Warren Heller, Kathy Mainini, Elaine Morrison,. and Francine Lancia.

Our athletic freshman boys are, from left to right, Anthony DiPietro, David Crescenzi, Stanley Aldrich, Robert Tocchi, and Kurt Peterson.

FRESHMAN

Freshman members of the honor roll are, from left to right, Joanne Mazzarelli, William Bibbo, and Yoko Tepeguezian. Back row: Dianne Capuzziello, James Cox, Nancy Klein, John Daigle, and Charlene Antonellis.

Future O.L.I. workers are Lorraine Griswold, Ben Tocci, Elaine Dias, Sally Brita, and Angelo Gurciullo.

These smiling honor roll members are, from left to right, Elaine Dias, Sandra Pleau, and Maureen Tosches. Back row: Francis Masciarelli, Rachel Kellet, Claudia Saracino, Lorraine Griswold, and Richard Morrison.

Secretary Kathy Granholm, Treasurer David Crescenzi, President William DiVitto, and Vice-President Suzanne Marcus take time out to pose for our yearbook.

CLASS

Freshmen with a B+ average are, from left to right, Patricia Prece, Anna Gianetti, and Angela Manella. Back row: Kathy Granholm, Larry Burns, Charles Canali, Paul Batista, and Linda Jablonski.

Freshman class leaders are John Daigle, Michael Pavento, Nancy Klein, and Suzanne Marcus.

This happy group of A students are, from left to right, Joanne Gheringhelli, Mary Gianetti, and Diane Visconti. Back row: Suzanne Marcus, William DiVitto, Louis Nargi, and George Emmanuel.

This is an unusual pose; they're quiet!

Music On All Occasions

OUR BAND

High-stepping are our charming Majorettes.

This year we give great tribute to our band for the excellent part they have played in making Milford High one of the best schools around.

Under the skillful direction of Mr. Ben Lancisi our band has walked and practiced until it has become one of the best high school bands in this area.

Every extra period the members practice their drills and routines in the Town Park.

The football games would not be complete if the band wasn't there to add to the school spirit. During half-time the band really shines. As the band marches down Fino Field led by Drum Majorette Beverly Malmquist, all the days of practicing are suddenly worth while.

Our band has also been honored to lead many of our town parades and participate in many other functions.

We certainly have to say thanks to Mr. Lancisi and all the members of the band for working so hard to give us a band we can be proud of.

For the senior members who are leaving, the memories of their days in the Milford High School Band will hold a special place in their hearts.

Our attractive drum majorette Beverly Malmquist assists our captain Noreen Trotta.

Our majorettes stand ready for action.

Surrounding our drum majorette are senior members of the band.

Junior Prom

Leading the Grand March are our class officers and escorts. Left to right: Ann Marie Longo, Treasurer Tom Creasia, Secretary Leslie Balzarini, John De Sousa, Vice-President Kathleen Moro, William Tosches, Janice DiVitta, and President Bob Pagnini.

The class gathers for a little community singing before dinner.

Marilyn and Jack pose in the midst of the activities.

Brenda and Clint were feeling photogenic too.

Prom Committee, front left to right are, Roberta Diotalevi, Carol Marcus, Sheila Ciavattoni, Mary Ann Santucci, and Reggie Ruggiero. Back: Johnny Pyne, Bob Bodio, Ralph Calzaloia, Ron Julian, Dick McGinnis, and Bob Pagnini.

HARVEST DANCE

Can this be our charming Social Committee? Looks more like an invasion from Mars!

Mama said there'd be days like this!

Very appropriate to our theme. These winners are out of this world!

Ben Casey and Dr. Kildare never had it so good.

Is Mr. Morrisette one of the chaperones or one of the students?

Found in a casual pose checking over their latest work are Paula Lancisi, News Editor; Beverly Malmquist, Fashion Editor; Paul Davoren, Circulation Manager; Linda Gilfoyle, Activities Editor; Rosemary Ruggiero, Managing Editor; and Sports Editor William Pagnini.

SCHOOL NEWSPAPER

The school newspaper is one of the new activities inducted into Milford High during our senior year. With the Honor Society as its central core and Mr. Powers as its capable adviser, *The Scarlet* has developed into a school-wide project with a growing circulation.

Every month the more ambitious students pool their ideas to provide articles of interest to either praise, constructively insult, or agitate in some way the student body. The main purpose of *The Scarlet* is to promote a greater liveliness and school spirit among the students. With its open competition to the imaginative student, it holds a promise for the future.

In the fall, six members of the staff attended a newspaper conference at Uxbridge High, sponsored by the *Worcester Telegram* and *Gazette*. The results were a better polished and organized publication. Plans were made to send underclassmen on the staff to the spring convention to give next year's staff a better start.

Although a bit wobbly at start, *The Scarlet* presented an open challenge to us seniors which we shall never forget.

Editor-in-Chief Kathy Moro and Assistant Editor William Tosches prepare to publish the newspaper.

The oratorical contestants meeting with Miss O'Connell are, from left to right, William Tosches, Richard McGinnis, David Zurndorfer, Frances Capuzziello, and Carol Marcus.

ORATORICAL CONTEST

American Legion Oratorical Contest participants delivered their speeches in the John C. Lynch Auditorium before the junior and senior classes. As in previous years each student's essay touched upon some phase of The Constitution.

William Tosches, Frances Capuzziello, Richard McGinnis, Carol Marcus, and David Zurndorfer all showed their poise by the excellent deliveries of their essays which were the result of the invaluable instruction given to them by Miss Sadie O'Connell. In appreciation for the time and patience she used while preparing them for the contest, Miss O'Connell was presented an orchid by the students.

Contestants were judged on the basis and content of their essays, their poise, and their manner of delivery. The judges made an excellent choice in the selection of David Zurndorfer as the winner. David is to be congratulated on his oratorical ability.

The contestants displayed an understanding knowledge of the American government and also derived a valuable lesson in public speaking.

David thanks Miss O'Connell for her invaluable aid which she gave so willingly.

We're here to sing . . . sing . . . sing.

SENIOR

Hey Leslie, Mr. DiDomenico teaches physics, not biology.

What book could possibly interest all four of these seniors?

GLIMPSES

Everyone welcomed Sidney Klein, a former class member, who came to visit us at Christmastime. Here he is with Paula and Vinnie Lancisi, Linda Gilfoyle, and Kathy Moro.

The teachers patronize the cafeteria just as we do.

Without Bill and Pete, Mr. Cal may have to resort to this.

Evidence of Pati's and Kathy's artistic ability is displayed here.

Mr. Casey instructs some interested art students.

Three of our very efficient senior office workers display their talents.

Mr. Lancisi and company pose for our photographer.

No problem is too difficult for these office workers.

Our charming and capable cafeteria workers.

Familiar scene during third lunch.

These Business English students will certainly make excellent secretaries.

Could these be Mr. DiBattista's quietest home-room students?

Matthew Annantuonio and Francine Lancia escort Uruguay exchange student Terry Porzencanski through our hallowed portals.

Pete Zacchilli is pointing out some pun which he finds trés drôle. Terry is more interested in the camera.

We don't know how he does it, but John certainly seems to enjoy the prospect of working in an office.

A bit of Christmas cheer is spread by Miss O'Connell in A14.

Oh, that delicious cafeteria chow!

Soft and sweet strains waft through the air when these happy musicians get together for a jam session.

Never crack a book, but always ready with a smile.

Who's stuffing his what?

Cast pauses for a coffee break.

Pearl has the Valentine spirit.

Shrine for Cupid.

Who's the fairest of them all?

These hungry senior boys thrive on Mrs. Rose's daily cooking at the cafeteria.

Will wonders never cease?

We have these seniors to thank for our unique choice of class rings.

Comment allez-vous, messieurs?

The dunces of advanced math class look out the door as usual, while Mr. Allegrezza carries on the class without them.

Members of our personnel discuss school problems with two Harvard men.

Every hair in place—That describes the Milford High girls.

Mr. O'Donnell will be lost without these senior girls in his library.

Neither rain, nor snow, nor sleet will keep our band off the street.

Richard and Company rehearse for the senior play.

These five pretty business students don't seem to be doing much business!

Bored? Who us—nooo!

MILFORD HIGH SCHOOL
MILFORD, MASSACHUSETTS

June 12, 1963

.....Nothing brought out our Milford High School spirit better than the fine athletic teams which represented us. On the teams we learned co-operation and teamwork, the most important lessons of life. The thrill of watching our boys march on to victory was a feeling that none of us can quite describe but yet, will never quite forget. In defeat, too, we found consolation in our hopes for the following year.

We faithfully crowded to football, basketball and baseball events. We followed our team on the road and at home, rooting them on with a determination and vigor which they well deserved. At rallies we yelled at the top of our lungs in encouragement to the boys, but most of all, because they represented us, Milford High School, class of 1963.

ATHLETICS

Varsity members of the 1962 football team proudly pose with their head coach John Calagione, second row at far left, and assistant coaches Joe Stoico and Paul Scagnelli, second row at far right. Managers are Larry DiVitto, front row left, and Bob Johnson, front row right.

VARSITY FOOTBALL '62

Seniors Lou Acquafresca, Bob Tasker, Pete Lucier, and Beanie Tomaso acted as co-captains during the '62 season.

On August 28 head coach John Calagione and his assistants, Joe Stoico and newcomer Paul Scagnelli, met 49 candidates for the first of five days of double sessions, during which time the Scarlets went through rugged drills in blistering heat. This was just the beginning of a hard and demanding schedule that the Scarlets endured all season long.

This season was one of the most exciting and hard fought in many years. In the annual Jamboree, the Scarlets pulled out an exciting 6-0 victory over a bigger Ashland team when co-captain Lou Acquafresca caught a 55-yard Alan Alves pass wtih only 6 seconds remaining to be played.

In the first game of the regular season, the Scarlets were trailing 14-0 to Southbridge at half-time, but showing tremendous desire, pulled out a 20-14 victory. Next came the first Midland League game in which Milford faced Clinton High. The game was a cliff-hanger from beginning to end with a score of 6-6 at half-time, but quarterback "Beanie" Tomaso streaked 88 yards for a touchdown in the third period, and once again the Scarlets were victorious 14-6.

The Scarlets' next foe was Marlboro High. Once again it was a rough game; but Milford's junior halfback Alan Alves scored from 2 yards out and a tough Scarlet defense held on for a 6-0 victory. The Scarlets earned their final victory against Bartlett High 14-6 at Webster.

After a week's rest from a game, the Scarlets played against a highly touted North Attleboro team that was undefeated and highly rated in the state among schoolboy football. The Scarlets gave their best to no avail and lost 36-6, the least number of points North Attleboro had scored to date. Hudson High was next on the schedule and again the Scarlets faced an undefeated or untied team, losing a heartbreaker 8-0.

Milford High then faced Maynard High, a team strong on the gridiron and known to give Milford a difficult time. The Scarlets scored in the first period but were forced to go down in defeat 14-6.

Eleven seniors who saw their final high school action during the '62 season are, seated from left to right, Beanie Tomaso, Sam Bonasoro, Harry Rubenstein, Joe Tieuli, and Bill Moffitt. Standing are Lou Acquafresca, Bob Tasker, Phil Mancini, Johnny Pyne, Butch Titolo, and Pete Lucier.

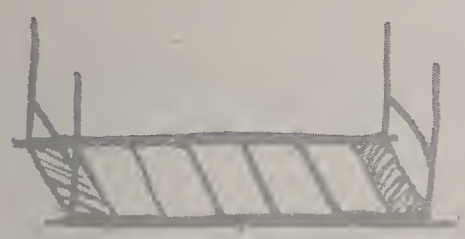

1962 FOOTBALL SCHEDULE

MILFORD	6 (Jamboree)	Ashland	0
MILFORD	20	Southbridge	14
MILFORD	14	Clinton	6
MILFORD	8	Marlboro	0
MILFORD	14	Webster	6
MILFORD	6	North Attleboro	36
MILFORD	0	Hudson	6
MILFORD	6	Maynard	14
MILFORD	6	Walpole	12

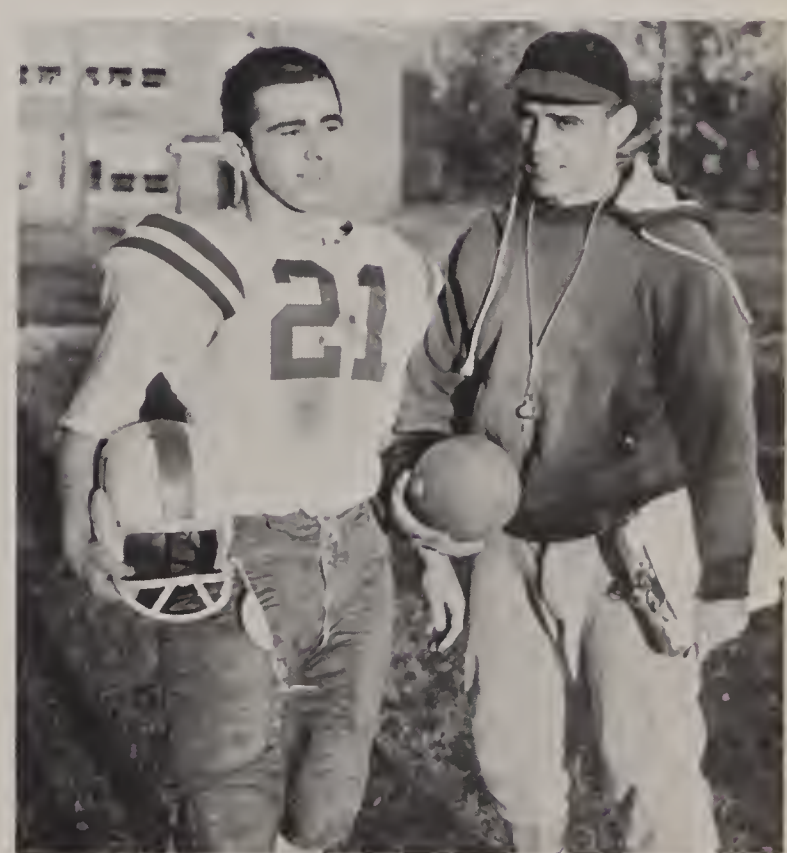

Beanie Tomaso, who was chosen the team's most valuable player, talks over strategy with Coach Calagione.

Our six happy senior members of the '63 team are Bill Hubert, Dana Hiscock, Johnny Pyne, Bill Pagnini, Lou Acquafresca, and "Little John" Biello.

BASKETBALL

Coach McGovern explains to co-captains Johnny Pyne and Bill Hubert that the main objective of the game is to put the ball in the hoop.

SCHEDULE

MILFORD	52	Shrewsbury	55
MILFORD	46	Marlboro	48
MILFORD	59	Auburn	63
MILFORD	44	Hudson	34
MILFORD	35	Northbridge	75
MILFORD	50	Maynard	55
MILFORD	47	Clinton	46
MILFORD	50	Wauchusetts	73
MILFORD	50	Shrewsbury	55
MILFORD	48	Auburn	54
MILFORD	47	Hudson	40
MILFORD	36	Northbridge	85
MILFORD	49	St Mary's	69
MILFORD	61	Maynard	51
MILFORD	54	St. Mary's	58
MILFORD	71	Wauchusetts	59
MILFORD	47	Marlboro	34

Members of the 1963 varsity squad, posing with Coach McGovern, showed great determination throughout the season.

Milford High's Dana Hiscock and Jim Brown of St. Mary's fight for a rebound as Jerry McAuliffe (35) and St. Mary's Bob Meomartino (21) await to see who controls the ball.

On November 28, forty-one candidates reported to their first practice drills for the oncoming season. Coach Tom McGovern, a Waltham resident and Watertown High School teacher, was appointed to his position a day after practice had already begun.

The Scarlets were put right to work and were drilled into shape for their first game on December 11. With only two veterans returning and a considerably smaller team, the Scarlets used their excellent speed and concentrated mostly on defense. The team was now ready for the big test of December 11.

Against a much taller and more experienced Shrewsbury High team, the Scarlets made a valiant attempt but fell just short of their goal. A heartbreaker was lost by the score of 55 to 52.

The next Midland League games were against Marlboro High and Auburn High. Again the Scarlets looked good in both games but were defeated by scores of 48 to 46 and 63 to 59 respectively.

Hudson High became the Scarlets first victim of the season when we beat them 44 to 34. Milford then lost to mighty Northbridge High and a faster Maynard club before they could chalk up their second victory against Clinton High.

The Scarlets then bowed to Wauchusetts, Shrewsbury, and Auburn before they downed Hudson for the second time. Then powerful Northbridge blasted the Scarlets 85 to 36.

On February 2 the Scarlets entered the annual Town Series as strong underdogs with a record of 3-9 and were beaten 69 to 49 by a bigger St. Mary's club.

The Scarlets then bounced back from two straight trouncings and beat Maynard 61 to 51.

Next came the second game of the Town Series and St. Mary's was again a strong favorite. The Scarlets played thier best-all-around game of the year but lost a heartbreaker before a capacity crowd at the State Armory by a score of 58 to 54.

Proving that the team grew stronger as the season progressed, the Scarlets won the last two games against Wauchusetts and Marlboro High Schools.

Bill Pagnini, Tom Trautwein, Dave Testa, and Bob Bodio prepare to chase whoever ran off with Tom's shoes.

CROSS COUNTRY

The Milford High Cross Country team reported to their coach, Mr. J. Francis Cahill, on September 11 to begin practice for what proved to be a long and rugged schedule.

The Harriers suffered a severe setback because of a heavy loss through graduation. With only four seniors on the club, the team lacked much needed experience.

Senior Bill Pagnini proved to be the top point-getter on the club and was the most consistent runner in every meet. Other seniors who proved to be valuable were Tom Trautwein, Dave Testa, and Bob Bodio.

Although the Harriers made a good showing, they placed last in the Neighborhood Meet. Several Scarlets showed promise, but the team as a whole lacked enough points to be effective.

In the annual Knights of Columbus Meet, senior Bill Pagnini placed 69th with over 320 participants and won a well-deserved trophy for his efforts.

With a large number of returning underclassmen, Mr. Cahill is expecting the team to be more successful next season.

Mr. Cahill and his Harriers take a moment from their busy schedule to pose for this group picture.

Coach Anthony Ferrante is surrounded by the future grid stars of Milford High.

FRESHMAN FOOTBALL

On September 11 twenty-three freshmen reported to Coach Anthony Ferrante for their first practice drill of the 1962 season. During this and following practice drills, Coach Ferrante taught the first-year boys the basic formations and fundamentals used at Milford High.

During the first week of practice, Mr. Ferrante quickly learned that he had some good talent and high possibilities for future varsity stars. After two weeks of rugged practice drills, the freshmen were ready for their first game of the season against Natick High's freshman team. After winning this meet, the Frosh went on to beat Marlboro High.

The team lost its second tilt against Marlboro, but it quickly rallied and won its last game of the season against Hopkinton High.

Coach Ferrante's success with the freshmen leaves us with high hopes for the future of Milford High football.

The cheering squad of 1963 triumphs after capturing 1st place trophy at the Uxbridge Tournament for the second year.

As her role as captain terminates in victory, Marilyn reluctantly bids farewell.

Pity Milford High in future years, for with us we take our three charming seniors, Carol, Marilyn, and Roberta.

From the shadows of Milford High to the halls of the David Prouty Tournament, our pretty cheerleaders add fame and prestige to the long list of their accomplishments.

Milford High will lose a devoted captain when Marilyn graduates.

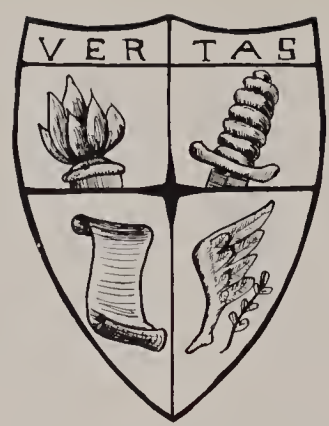

WILL OF THE CLASS OF 1963

Be it remembered that we, the most superior class ever to be graduated from Milford High School, being of sound mind and body, hereby make public on this twelfth day of June, 1963, our Last Will and Testament.

To our respected principal, Joseph J. Tosches, we leave our voices echoing in the corridors of dear M.H.S.

To the athletic staff we leave our earnest desire to be victors and our hard work to attain perfection.

To the faculty we leave our thanks for their long sessions, abundance of homework, and patience with our incompetency and inefficiency.

To any future actors we leave Dana Hiscock's dramatics and Bob Pagnini's showmanship on stage.

To the cafeteria personnel we leave our savory appetites for their delicious meals.

To the French Club, we leave Bob Bodio's frustrations and anxieties over the next meeting's program.

To Miss Ramelli we leave our sincere gratitude for her co-operation with our little problems.

To future advanced math classes, we leave querulous looks, inevitable inattention, and great fun for Mr. Allegrezza.

To the juniors we leave our anxieties over college boards, applications, and the lengthy sessions with Mr. Moran.

To the Budget Club we leave Bettye-Jean Newcomb's coaxings and proddings to be prompt with the weekly money.

To the sophomores we leave the future expenses of the Junior Prom, Class Ring, Senior Hop, and Class Pictures.

To Science Fair participants to come, we leave Pat Compagnone's ingenius and interesting projects.

To the freshmen we leave the pleasant thought that they will no longer be the low man on the Totem Pole and no longer have the name of "Jellybean."

To the next editor of *The Scarlet* we leave Kathie's worries over deadlines, ideas, and censors.

To future oratorical contestants, we leave Dave Zurndorfer's convincing tone of sincerity in speech.

To the football squad we leave the rough, rugged, and daring exploits of Beanie

Tomaso, Peter Lucier, and Bob Tasker.

To the baseball team we leave Lou Acquafresca's power at bat and speed on the basepath.

To the Key Club we leave Bill Tosches's ambitions, desires, and ideas to aid Dr. DeSalvia.

To Mr. Casey's future art students we leave the artistic ability of Cloe, Matty, and Darbo.

To future car owners we leave Moss's speed, Wayne's knowledge, Casey's enthusiasm, and Dicky's taste.

To the future tracksters we leave the running prowess of Peerless Pag.

To next year's yearbook sponsor we leave Mr. Sweeney's cheerful and expert guidance.

To Mr. Lancisi's coming students we leave the wailing sounds of Bill Hubert, Ronnie Julian, Sam Bonasoro, Louis Bagaglio, and Richard Cenedella.

To the future Casanovas we leave Joe Guadagnoli's build, John Pyne's smile, Ralph Calzaloia's taste in clothes, and Tom Creasia's looks.

To the future coquettes we leave Annette Iannetti's long hair, Mary Kearnan's pretty blue eyes, and Leslie Balzarini's attractive features.

To the next editors of the yearbock we leave the manyfold problems of the present editors.

In Witness Whereof, signed and sealed, we hereby on this twelfth day of June, one thousand nine hundred and sixty three, declare this document to be our "Last Will and Testament."

Rosemary Ruggiero '63
Irene Mazzuchelli '63
William Pagnini '63

On this twelfth day of June, 1963, Rosemary Ruggiero, Irene Mazzuchelli, and William Pagnini, all of Milford, Massachusetts, signed the foregoing instrument in our presence; and thereafter as witnesses at their request, in their presence, hereby subscribe our names.

Mary Ann Santucci '63
Richard McGinnis '63
William Tosches '63

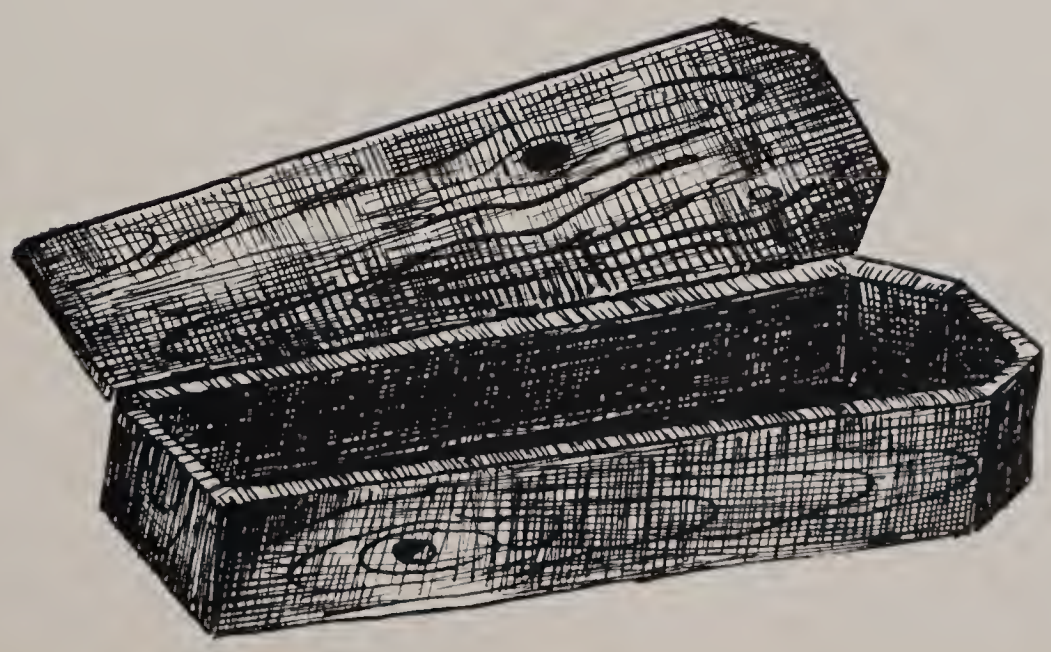

SPONSORS

Dr. & Mrs. Michael Costrino
Rosenfeld's Garage
Ring's
Ted's Diner
Mazzarelli's Super Market
Mr. Irwin Macklow
Mr. Ernest Cattani
Mr. Anthony Giorgi
Lakeside Flower Shop & Greenhouses
Mrs. Doris Driscoll
Mr. & Mrs. Clarence E. Bicknell
American Service Station
Aqua's Auto Service
Jan's Hair Styling
Mr. & Mrs. Daniel Ciavattoni
Cook Realty Co.
Henry Hogan Inc.
Cooney's Store
Atty. & Mrs. Gordon Shaw
Tampa Fruit
J.F. Hickey Ins. Co.
Reliable Jewelers
Mr. & Mrs. Paul A. Tellier
Dr. A. V. Ragonese
Mrs. Ralph Santucci
Miss P.M. Colavita
Mr. & Mrs. Fred I. Rose
The New Cooper's Cut Rate
The Clam Shoppe
Bettinger Corp.
The Clarke Printing Co.
James E. Ferraro, Tailor
Miss Marie Cenedella
Mr. Rene Morrisette
A Friend
Canali's Oil Service, Framingham
Atty. Cenedella, Jr.
Meldonian's
Francis Flowers
Murphy's Red Horse Service Station
Dr. & Mrs. Eugene Allen
Rudolph J. Ferrucci D.B.A.
Sam Siegal Co.
Mr. & Mrs. James Ferrucci
Woman's Store Inc.
Bibbo & De Ruvo
Atty. Nathan Rosenfeld
Louise Weston Apparel
Peterson Bros. Tool Co.
Medway Block & Supply Co.
Mr. & Mrs. George Mongiat
Burnett's Ice Service
Medway Sales
Stone Furniture
Sears Roebuck & Co.
Marchegiano Club
Dr. Anthony Iacovelli
Atty. Normand T. Theriault
Lucier's Plumbing & Heating
Mr. Philip O'Donnell
Bill's Drive In
Tulsa Service Station
Ken's Radio & T.V.
A Friend
Key Club of M.H.S.
Michael J. DeCesare
McCausland's Super Market
Miss Mildred O'Brien
Dr. N. Mastroianni
Dr. John R. Cicchetti
Dr. Sidney Heller
Mr. & Mrs. Francis Bodio
Atty. Anthony N. Compagnone
Grant's
Vasil's Hair Styling
Milford Auto Parts Inc.
Dr. Nigro
Mrs. Harry Klein
Mr. & Mrs. Gene Grillo
Riccardelli's Red Shutter
Fitzpatrick & Serrano
Sherman Motor Co.
S. Mazzarelli & Sons Inc.
Crystal Spa
Mr. & Mrs. Louis Ramelli
Dr. Moschilli
Atty. Arthur D. Hill
Testa's Market
Morcone Bros. Store
Riseberg Clothing
A Friend
Connelley's Dairy
DiVittorio Oil
Home National Bank
Mr. David Casey
General Machine Products
Milford School of Dancing
Dr. Nicholas Capece
H.A. Daniels & Co.
Warren's Jewelry
Frank's Service
Palm Dance Studio
Central Cleaners & Tailors
Milford Water Co.
Henry's Barber Shop
Joseph Oliveri
Scanzaroli Market
Mr. & Mrs. Basil Newcomb
Atty. Pacifico De Capua
Atty. William A. Murray
Charmichael's Pharmacy
Miss Mary Burns
Parente's Floor Covering
Addie's Beauty Salon
Trautwein Brothers
Jenny Macchi
Gob-Shop
Miss Agnes Lynch
Catherine Bavosi Interiors
Speroni's Inc.
Club Royal Inc.
Dr. Roy E. Ellsworth
Samuel Gillis
Milford Rotary Ann Club
Future Teacher's Club
Joseph F. Edwards
Miss Catherine Curtin
Mr. Harold Moran
Mr. and Mrs. J. Gerard Sweeney
Miss Margaret Pyne
DiPietro's Paint & Hardware
State Barber Shop
DiPietro's Market
Avon Shoe

COMPLIMENTS

AND

BEST WISHES

TO THE

CLASS OF 1963

DRAPER CORPORATION

HOPEDALE, MASSACHUSETTS

Compliments

of

JOSEPH ROSENFELD

"CLASS OF 1925"

BEST WISHES

FROM YOUR

CLASS PHOTOGRAPHER

MORIN & SONS

PORTRAIT STUDIOS

Pine Street

MILFORD MASSACHUSETTS

JENNEY SUPER SERVICE

Frank, Joe, Bob Capuzziello

at your service

28 MAIN STREET

MILFORD, MASS

RYAN'S FORD SALES

Ford Dealers Since The

Model "T"

RTE. 140

Compliments of

PUBLIC CLEANERS

MILFORD, MASSACHUSETTS

FLOWERS by LEE

For all Occasions

GR 3-5420

225 MAIN STREET

MILFORD, MASS.

COMPLIMENTS

OF

MILFORD DAILY NEWS

Compliments of

MR. RALPH SANTUCCI

ROOFING

MILFORD, MASS.

Compliments

of

MARCUS JEWELERS

MILFORD, MASS.

ECONOMY CLEANERS

80 PROSPECT STREET

MILFORD, MASS.

B & B GARAGE

SHELL OIL PRODUCTS

80 PROSPECT ST.

MILFORD, MASS.

VOLPE FUNERAL HOME

36 PINE ST.

MILFORD, MASS.

HIXON'S COPPER HOOD RESTAURANT

RTE. 140 MILFORD, MASS.

Compliments

of

A FRIEND

"CONGRATULATIONS

TO

THE GRADUATES"

FROM

CONSIGLI

CONSTRUCTION CO.

GENERAL CONTRACTORS

113 PURCHASE STREET

MILFORD MASSACHUSETTS

Tel. GR 3-2580

Compliments

of

KARL A. BRIGHT INSURANCE AGENCY

MAIN STREET

MILFORD

Compliments of

DAVOREN'S DRIVE-IN PHARMACY INC.

3 WATER STREET MILFORD, MASS.

Thomas F. Davoren
Registered Pharmacist

George R. Marino
Registered Pharmacist

MODERN

LAUNDRY & CLEANERS

Rear 28 Westbrook Street

MILFORD, MASS.

BEST WISHES FROM

MILFORD NATIONAL BANK
and
TRUST COMPANY

MEMBER F. D. I. C.

HOT TOP - PAVING

ROLEN CONST. CO.

GR 3-5100

68 CONGRESS STREET

MILFORD MASS.

MARDELL WEDDINGS

149 Main St. Milford

Mario Tosti, Prop.

BRIDAL GOWNS

FORMAL DRESSES
TUXEDO RENTALS

We invite you to visit us and see our display of distinctive bridal fashions.

JAMES E. KELLET
FUNERAL HOME

23 WEST STREET

MILFORD, MASS.

Compliments

of

PADONNA and SON

W M R C

DIAL 1 4 9 0

MILFORD, MASSACHUSETTS

First Word in News
Last Word in Good Music

Compliments of

GUIDO SABATINELLI
and SONS

CONTRACTOR

MENDON, MASS.

COMPLIMENTS

OF

VARNEY BROS.

SAND & GRAVEL INC.

BELLINGHAM, MASS.

Compliments

of

LOUIS FASHION STORE

MILFORD MASS.

A. J. KNOTT TOOL AND MFG. CORP.

MILFORD,

MASSACHUSETTS

Compliments

of

MILFORD FINANCE CORP.

MILFORD MASS.

NEW ENGLAND STEAK HOUSE

FAMOUS SALADS
SIZZLING SUCCULENT STEAKS

Banquet Room Capacity — 150

ROUTE 16 MENDON, MASS.

Best of Luck to the Class of '63'

THE MUSIC NOOK

Your Complete Music Store

190 MAIN STREET MILFORD

JOHN C. RIPLEY

General Contractor

Fire Adjustor

HOME NATIONAL BANK

"The Bank with the Chime Clock"

MILFORD

MASSACHUSETTS

BEST WISHES

FROM

WM. H. CASEY INC.

Compliments

of

JOHN J. CASEY INSURANCE CO.

Milford's Most Active Insurance Company

STATE THEATRE

Movies Are Better Than Ever

INTERSTATE THEATERS CORPORATION

See a Movie Before a Book Report

MILFORD, MASS.

BEST WISHES FOR SUCCESS

TO THE

CLASS OF 1963

FROM

THE ATLAS

SHOPPING CENTER

MEDWAY CORNER

MILFORD, MASSACHUSETTS

Compliments

of

KELL CATERING

MILFORD, MASSACHUSETTS

COMPLIMENTS

OF

A FRIEND

OLIVA'S
MARKET

85 EAST MAIN STREET

MILFORD, MASS.

SCOTT-AHEARN
CHEVROLET

EAST MAIN ST.

MILFORD MASS.

LOWELL'S
DAIRY

ROUTE 16

MENDON MASS.

BEST WISHES

FROM

MARJORIE MANNING

TOWN HALL SERVICE STATION

TEXACO PROD. — FIRESTONE TIRES
EMERGENCY AAA SERVICE

Joseph L. DeLuca & Sons

Pearl & Main Sts.

MILFORD MASS.

Compliments of

TUDOR FURNITURE

MAIN STREET

MILFORD MASS.

Compliments of

BOB VARNEY'S

DRUM STUDIO

HAYWARD ST.

MILFORD MASS.

STYLON CERAMIC

TILE

STYLON CORP.

GR 3-3100

MILFORD, MASSACHUSETTS — FLORENCE, ALABAMA

Compliments of

YAZ MOTORS

332 MAIN STREET

MILFORD MASS.

Compliments

of

NELSON MOTOR CO.

''BUICK''

MILFORD MASS.

WATSON'S COLONIAL FUNERAL HOME

36 CONGRESS STREET

MILFORD MASS.

TEMPLE FLOWERS

"Across From Milford Hospital"

MAIN STREET

MILFORD MASS.

75 YEARS OF SERVICE

MILFORD FEDERAL SAVINGS AND LOAN ASSOCIATION

MAIN STREET

MILFORD MASSACHUSETTS

Compliments

of

BROCKTON SHOE STORE

155 MAIN STREET

MILFORD MASS.

Compliments

of

PORTER SHOE CO.

MASSACHUSETTS ELECTRIC COMPANY

183 MAIN STREET

MILFORD MASS.

Compliments

of

CATTANI OIL CO.

22 PARKHURST ST.

MILFORD MASS.

BEST WISHES TO THE

CLASS OF '63'

MILFORD COOLING & HEATING

16 ALDEN ST. MILFORD, MASS.

D. BOZZINI

REALTOR

Est. 1938

116 CONGRESS STREET

MILFORD, MASS. Phone 473-0288

Compliments of

SOLARI COIFFEURS

207 MAIN STREET

MILFORD MASS.

Telephone 473-9721

ARCHER

RUBBER COMPANY

CENTRAL STREET

MILFORD MASS.

B. VITALINI & SON

COAL

COKE

OIL

MILFORD, MASS.

COMPLIMENTS OF

GARELICK BROS. FARMS

INCORPORATED

RTE. 140

FRANKLIN MASSACHUSETTS

"Milford's Most Popular"
Dance Studio

FREDRICK LUCIER'S
SCHOOLS of DANCING

MILFORD — UPTON
167 Main St. — Grange Hall

Tel. GR 3-0892

MILFORD
WOODWORKING CO.

Kitchen Cabinets — Formica Tops

Rte. 140 Upper West St.

MILFORD, MASS.

Compliments

of

KAMPERSAL'S DAIRY

GR 3-0371

Compliments of

HAROLD'S INC.

199 MAIN STREET

MILFORD — MASS.

Telephone GR 3-1832

BAY STATE CABINET CO.

38 GREEN STREET — MILFORD, MASSACHUSETTS

Designers and Manufacturers

of

Custom Built Store Fixtures

MILFORD SAVINGS BANK

INSURE YOUR TOMORROWS TODAY

WITH

B. JOHN PALUMBO

FIRE - AUTO - CASUALTY - LIFE

GR 3-1505 — GR 3-1500

197 MAIN ST.

MILFORD, MASS.

CLARKE - SHAUGHNESSY OIL CO.

Metered Delivery

PIONEERS IN RADIO CONTROLLED DELIVERY

AFFILIATED WITH HAROLD SHAUGHNESSY

South Bow St., Milford, Mass.

E-Z WAY

WASH AND DRIER

Modern - Convenient

Water Street - Route 140

MILFORD, MASS.

COMPLIMENTS

OF

WERBER and ROSE

COMPLIMENTS

OF

Home Room B-15

Through These Portals Pass The

Most Gifted Students —

God's Gift To The Space Age.